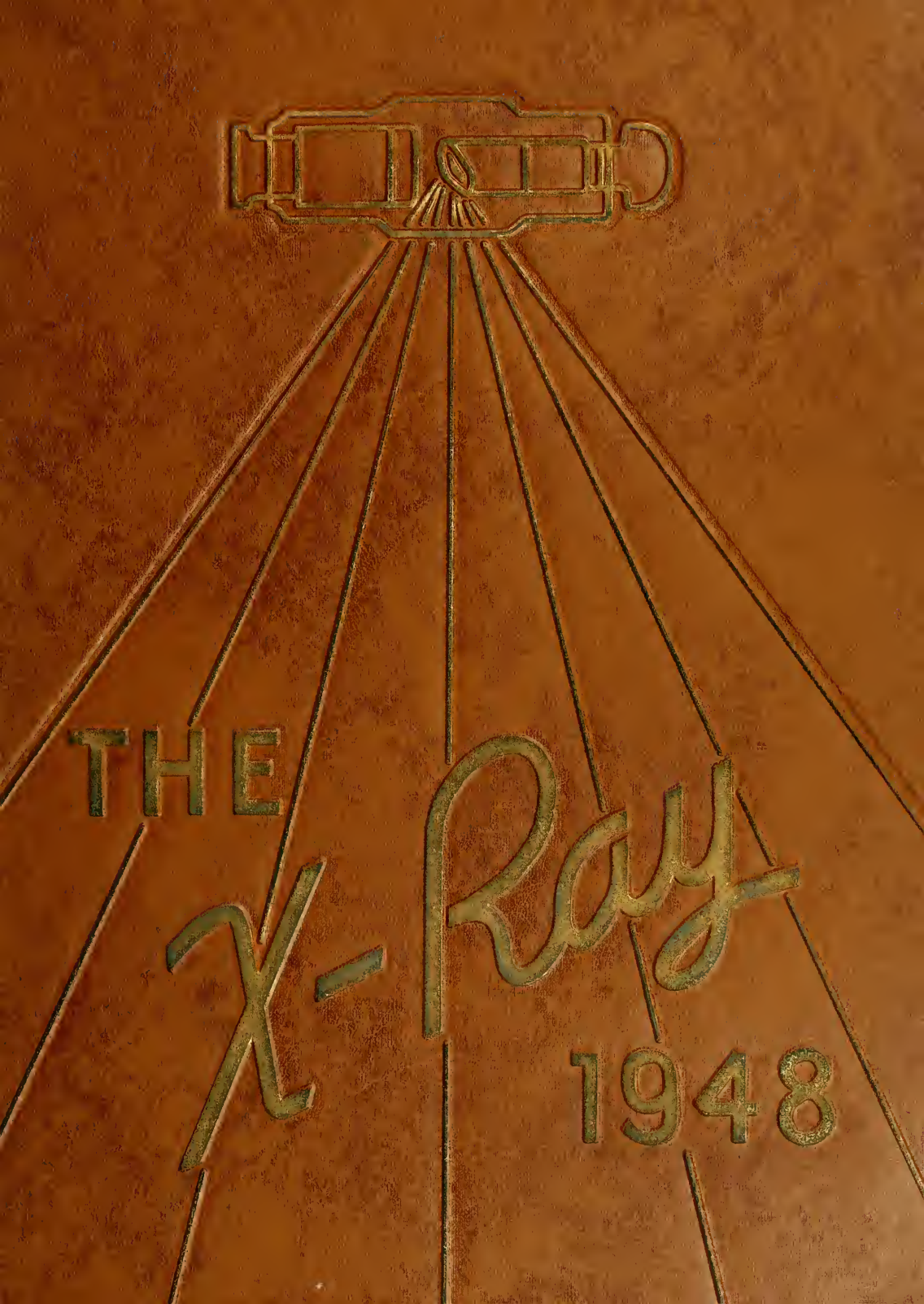
THE
X-Ray
1948

Medicine

Pharmacy

Dentistry

Nursing

Digitized by the Internet Archive
in 2010 with funding from
Lyrasis Members and Sloan Foundation

http://www.archive.org/details/xray1948medi

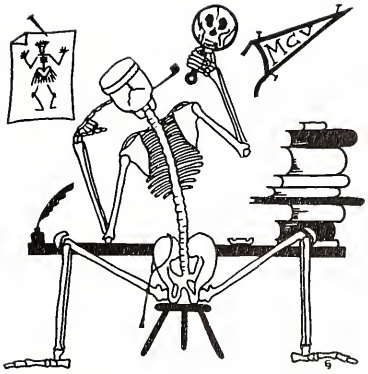

EX LIBRIS

1948

The X-RAY

ANNUAL PUBLICATION
of the
STUDENT BODY
MEDICAL COLLEGE *of* VIRGINIA

CHARLES L. WILLIAMS, *Editor*
EDMUND N. GOULDIN, *Business Manager*

VOLUME THIRTY-FIVE

Foreword

IN THIS, the 1948 X-RAY, it has been the purpose of the staff to present, in an interesting manner, a pictorial account of the varied phases of student life at the Medical College of Virginia.

As the years go by, it becomes increasingly difficult to publish an annual that is altogether unique. The task has not been easy, and in the interest of economy we were forced to omit certain material which we feel should have been included. Nevertheless, we have worked long and diligently, and are happy to have had the privilege of compiling this issue.

Perhaps few of us realize that at some future day, when we are busily engaged with the problems and perplexities of our chosen professions, we will look back on our sojourn at M. C. V. and record it among the "golden days" of our lives, although the going was, at times, necessarily "tough."

It is our sincere hope that this volume will furnish a record that will help one recall the friendships, the joys and cares that these few years have afforded.

Contents

I. SCHOOLS

MEDICINE
DENTISTRY
PHARMACY
NURSING

II. ACTIVITIES

STUDENT GOVERNMENT
PUBLICATIONS
R. O. T. C.
Y. M. C. A.
ATHLETICS

III. FRATERNITIES

IV. ADVERTISEMENTS

Looking North on Twelfth Street from the Seventeenth Floor of M. C. V. Hospital

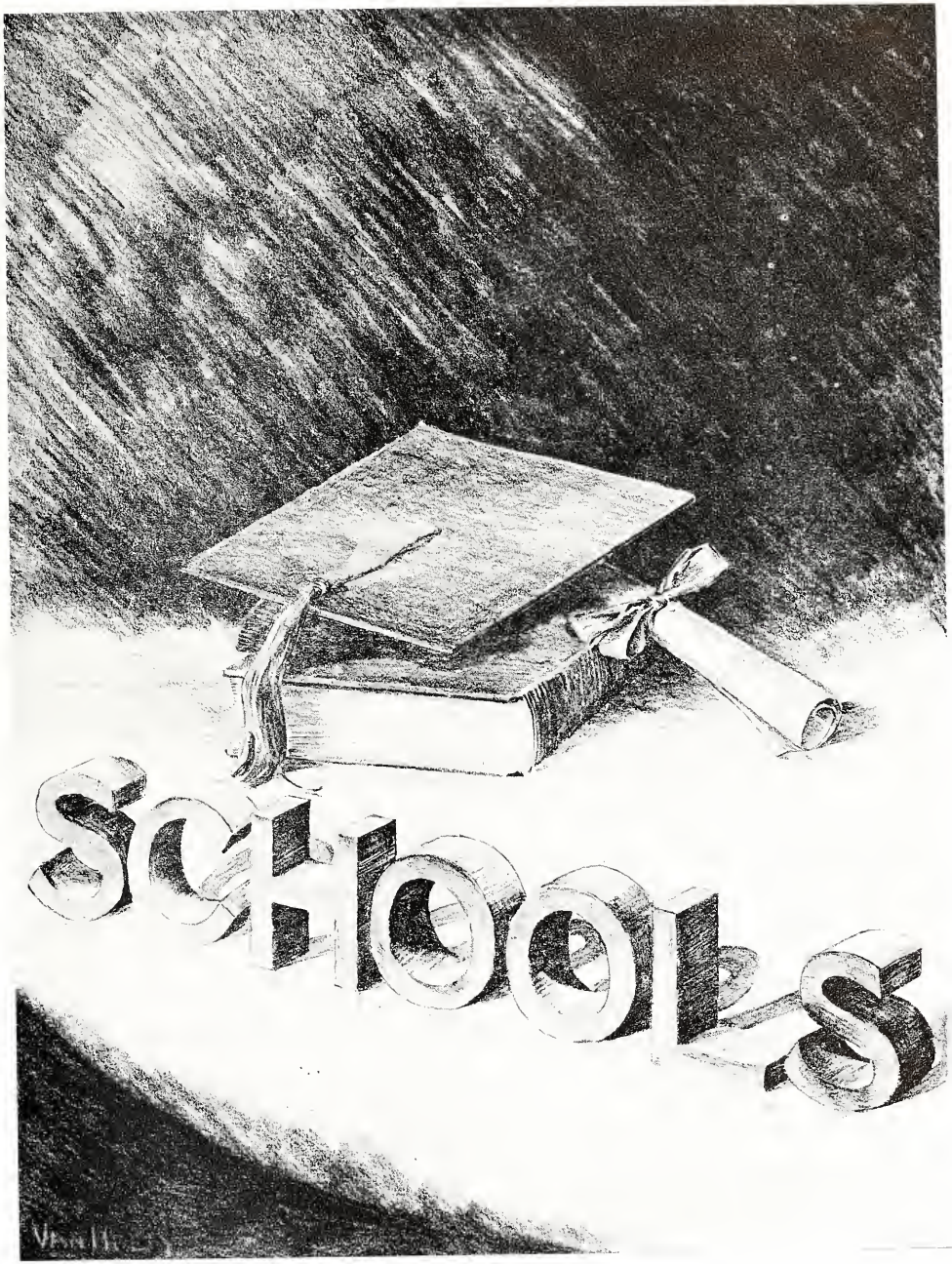
SCHOOLS

To Our Students:

Father confessor, advisor at many points, doctor by day or night, at homes near or far—that and more is the family physician. He shares the joys and sorrows of his patients and their communities and has been the ideal of many a youngster who said to himself, "I am going to be that kind of a doctor."

The family physician has been a real institution but he is fast disappearing. The most plausible hope of stopping this trend is a program to decentralize medicine, to build hospitals and health-service centers at strategic points, and to extend every possible assistance from the medical schools and the larger medical centers to these outlying agencies in so far as requested. These services include, in instances, interns on a rotating basis, visiting physicians, pathologists, radiologists, dietitians, nurses, hospital administrators, and others to provide whatever the local hospital or health-service center may find useful. Thus, the best that the medical center has to offer can be shared with the family physician and the local specialist, practically eliminating isolation which is feared by many, and sending out of the community for medical care only those really needing service elsewhere. Under such an arrangement there may well be an important place for the medical student.

When students and interns observe such a system in operation they will see a new place for the family physician as well as a place for the specialist, and in turn this should react upon medical education, both undergraduate and graduate, in the direction of broader preparation for the new role of the family physician, whom all of us will be glad to call in as friend and doctor.

Sincerely yours,

WILLIAM T. SANGER,
President.

J. R. McCauley

Administration

William T. Sanger, Ph.D., LL.D., L.H.D. . . . *President*

J. R. McCauley . . . . . *Secretary-Treasurer*

George W. Bakeman, B.S. . . . *Assistant to the President and Associate Dean, School of Medicine*

C. P. Cardwell, Jr. . . . . *Director of Hospitals*

Maj. Gen. W. F. Tompkins, B.S. . . . . *Comptroller* (U. S. Army, Retired)

Harvey B. Haag, Ph.G., B.S. (Phar.), M.D. *Dean, School of Medicine*

Harry Bear, D.D.S., D.Sc., F.A.C.D. *Dean, School of Dentistry*

R. Blackwell Smith, Jr., Ph.D. . *Dean, School of Pharmacy*

Sybil MacLean, A.B., M.A., R.N. . *Dean, School of Nursing*

Archer W. Hurd, Ph.B., M.S., Ph.D. *Director of Educational Research and Service*

Marvin W. Topping, A.B. . . . *Director of Public Relations*

George W. Bakeman

Board of Visitors

OFFICERS

Stuart McGuire, M.D., LL.D. . . . . *Chairman*
Robert T. Barton, Jr., B.S., LL.B. . . . . *Vice-Chairman*
J. R. McCauley . . . . . *Secretary-Treasurer*

Robert T. Barton, Jr., B.S., LL.B., Attorney-at-Law *Richmond, Virginia*
Samuel M. Bemiss . . . . . *Richmond, Virginia*
Joseph D. Collins, M.D., F.A.C.S., Surgeon *Portsmouth, Virginia*
J. B. Fisher, M.D., Physician . . . *Midlothian, Virginia*
W. L. Harris, M.D., Physician . . . . . *Norfolk, Virginia*
David A. Harrison, Jr., B.A., LL.B., Attorney-at-Law *Hopewell, Virginia*
Eppa Hunton, IV, B.A., LL.B., Attorney-at-Law *Richmond, Virginia*
W. D. Kendig, M.D., Physician . . . *Kenbridge, Virginia*
Lewis G. Larus, Larus & Brother Company, *Richmond, Virginia*
Hugh Leach, B.A., M.A., President Federal Reserve Bank *Richmond, Virginia*
Stuart McGuire, M.D., LL.D. Surgeon . *Richmond, Virginia*
William H. Schwarzschild, President, Central National Bank *Richmond, Virginia*
J. E. W. Timberman, Pharmacist . . *Alexandria, Virginia*
Douglas VanderHoof, B.L., M.A., M.D., Physician *Richmond, Virginia*
W. W. Wilkinson, M.D., Physician . *LaCrosse, Virginia*
John Bell Williams, Ph.G., D.D.S., Dentist, *Richmond, Virginia*
G. Tyler Miller, B.S., Superintendent of Public Instruction, *Ex-Officio* . . . . . *Richmond, Virginia*

EXECUTIVE COMMITTEE

Douglas VanderHoof, *Chairman*

Robert T. Barton, Jr.	Hugh Leach
Samuel M. Bemiss	Stuart McGuire
Eppa Hunton, IV	William H. Schwarzschild
Lewis G. Larus	John Bell Williams

William T. Sanger, *Ex-Officio*

C. P. Cardwell, Jr.

Maj. Gen. W. F. Tompkins

Looking West on Marshall Street from the Viaduct

Old First Baptist Church, Now M. C. V. Student Social Center

McGuire Hall

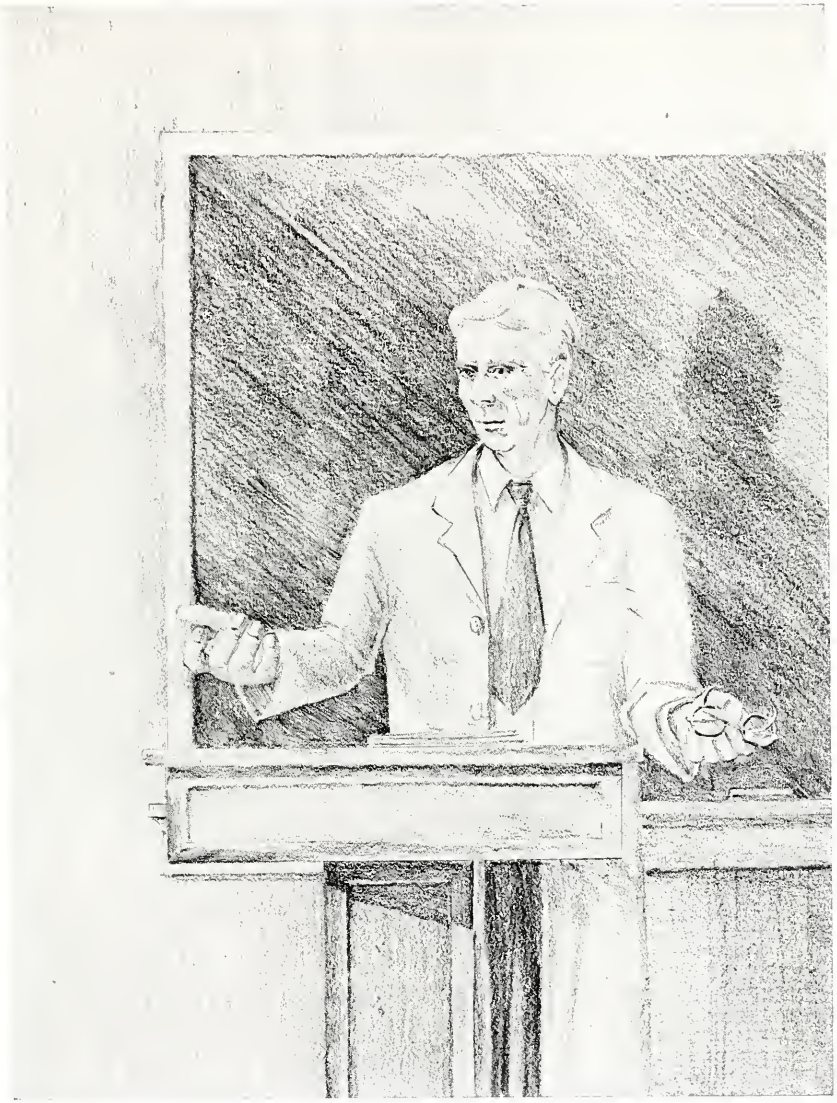

THE FACULTY

THE DEANS

•

HARVEY B. HAAG, Ph.G., B.S., M.D.
School of Medicine

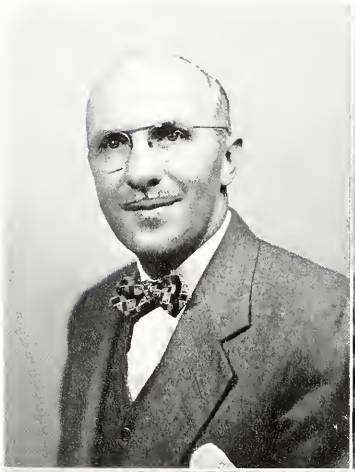

HARRY BEAR, D.D.S., D.Sc.
School of Dentistry

R. BLACKWELL SMITH, JR., Ph.D.
School of Pharmacy

SYBIL MACLEAN, A.B., M.A., R.N.
School of Nursing

FACULTY

LYNN D. ABBOTT, Ph.D.
Assoc. Prof. of Biochemistry

THANNING W. ANDERSEN, B.S., M.A.
Asst. Prof. of Anatomy

LUCY M. ANDERSON, B.S.
Asst. in Chemistry

FRANK L. APPERLY, M.A., M.D. B.Ch., D.Sc., F.R.C.P. (Lond.)
Prof. of Pathology

WEBSTER P. BARNES, M.D.
Asst. Prof. of Surgery

T. NEILL BARNETT, M.D.
Assoc. Prof. of Clinical Medicine

RICHARD B. BARRICK, D.D.S.
Asst. in Crown and Bridge Prosthesis

DAVID M. BEAR, B.S., D.D.S.
Assoc. in Operative Dentistry

HARRY BEAR, D.D.S., D.Sc.
Prof. of Exodontia, Anesthesia, History and Practice Management

JOSEPH BEAR, M.D.
Asst. Prof. of Obstetrics

ISAAC A. BIGGER, M.D., F.A.C.S
Prof. of Surgery

H. WALLACE BLANTON, A.B., M.D.
Asst. Prof. of Clinical Medicine

WYNDHAM B. BLANTON, A.B., M.A., M.D., D.Litt., F.A.C.P.
Prof. of Clinical Medicine

NATHAN BLOOM, Ph.G., M.D.
Assoc. Prof. of Medicine

RUTH BORDEN, R.N.
Assoc. in Psychiatric Nursing

RANDAL A. BOYER, M.D
Asst. Prof. of Radiology

ALTON D. BRASHEAR, A.B., M.S., D.D.S., F.A.C.D.
Assoc. Prof. of Anatomy

ARTHUR S. BRINKLEY, M.D.
Prof. of Clinical Surgery

FLORENCE BROOKS, R.N., B.S.
Asst. Prof. of Pediatrics Nursing

EVELYN C. BRYCE, M.T.
Instr. in Bacteriology and Parasitology

JOSEPHINE J. BUCHANAN, A.B., M.A., M.D.
Asst. Prof. of Physical Medicine

GEORGE W. BURKE, D.D.S.
Instr. in Anatomy

JAMES BUTCHER, A.B., M.D.
Asst. Prof. of Pathology

MARGARET CAMPBELL, B.S., R.N.
Instr. in Nursing Arts

CHARLES M. CARAVATI, M.D., F.A.C.P.
Asst. Prof. of Clinical Medicine

ADRIAN L. CARSON, JR., M.D.
Asst. Prof. of Obstetrics

MERTON E. CARVER, Ph.D.
Asst. Prof. of Psychology

M. KATHARINE CARY, A.B.
Instr. in Pathology

DOUGLAS G. CHAPMAN, A.B., M.D., F.A.C.P.
Asst. Prof. of Clinical Medicine

P. L. CHEVALIER, D.D.S., F.A.C.D.
Prof. of Restorative Dentistry

EDGAR CHILDREY, B.S., M.D.
Asst Prof. of Ophthalmology

OLIVER W. CLOUGH, B.S., M.S., D.D.S.
Prof. of Operative Dentistry and Anatomy

FACULTY

Claude C. Coleman, M.D.
F.A.C.S.
Prof. of Neurological Surgery

F. Philip Coleman, M.S., M.D.
Asst. Prof. of Surgery

Clifton B. Cosby, B.S., M.A.
Asst. Prof. of Biophysics

Robert H. Courtney, M.D.
Prof. of Ophthalmology

Charles D. Cox, Ph.D.
Asst. Prof. of Bacteriology and Parasitology

T. Dewey Davis, M.D., F.A.C.P.
Prof. of Clinical Medicine

Evelyn Davis, R.N.
Asst. Prof. of Public Health Nursing

Margaret J. Denniston, R.N., B.S., M.A.
Assoc. Prof. of Nursing

Austin I. Dodson, M.D.
Prof. of Urology

Patrick H. Drewry, Jr., B.S., M.D.
Assoc. Prof. of Psychiatry

George W. Duncan, D.D.S.
Asst. Prof. of Oral Anatomy

M. Katherine East, B.S.
Instr. in Biochemistry

Leslie E. Edwards, Ph.D.
Assoc. in Physiology

Charles H. Eller, A.B., M.D., Dr. P.H.
Assoc. Prof. of Industrial, Preventive and Public Health Medicine

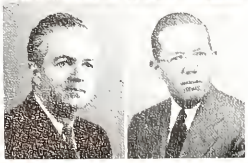

Everett I. Evans, Ph.D., M.D.
Prof. of Surgery

Jack K. Finnegan, A.B., M.S., Ph.D.
Asst. Prof. of Pharmacology

Ernst Fischer, M.D.
Prof. of Physiology

Marie L. Flinker, B.A., M.A.
Asst. in Physiology

John C. Forbes, Ph.D.
Research Prof. of Biochemistry

Richard W. Fowlkes, B.A., M.D.
Prof. of Dermatology and Syphilology

Cornelia Friend, R.N., B.S.
Asst. Prof. of Surgical Nursing

Louise F. Galvin, A.B., M.D.
Asst. Prof. of Pediatrics

Arthur B. Gathright, Jr., A.B., M.D.
Asst. Prof. of Clinical Medicine

R. Finley Gayle, Jr., M.D., F.A.C.P.
Prof. of Neuropsychiatry

Caroline Goode, B.S.
Asst. in Biology

Marshall P. Gordon, Jr., B.S., M.D.
Asst. Prof. of Urology

A. Stephens Graham, M.S., M.D.
Assoc. Prof. of Surgery

Katherine B. Graham, R.N., B.S.
Asst. Prof. of Medical Nursing

Harvey B. Haag, Ph.G., B.S., M.D.
Prof. of Pharmacology

C. Viola Hahn, R.N., B.S., M.A.
Assoc. Prof. of Public Health Nursing

W. Tyler Haynes, B.S., D.D.S.
Prof. of Orthodontia

Charlotte Heeke, B.S., R.N.
Assoc. in Nursing

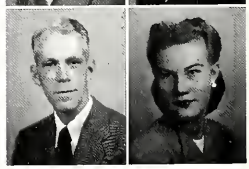

FACULTY

ERLING S. HEGRE, Ph.D.
Assoc. Prof. of Anatomy

KATHRYN HEITSHU, B.S., M.S.
Assoc. Prof. of Dietetics

FRANCES A. HELLEBRANDT, B.S., M.D.
Prof. of Physical Medicine

HAZEL HIGBEE, R.N., B.S.
Assoc. Prof. of Public Health Nursing

WILLIAM H. HIGGINS, A.B., M.D.
Prof. of Clinical Medicine

SUSANNE HIRT
Asst. Prof. of Applied Anatomy

EBBE C. HOFF, Ph.D., B.M., B.Ch.
Assoc. Prof. of Neurophysiology

RANDOLPH H. HOGE, B.S., M.D., F.A.C.S.
Prof. of Gynecology

EDWARD M. HOLMES, A.B., M.A., M.D., M.P.H.
Assoc. Prof. of Industrial, Preventive, and Public Health Medicine

GUY W. HORSLEY, B.S., M.D.
Assoc. Prof. of Surgery

ERNST HUF, Ph.D., M.D.
Asst. Prof. of Physiology

ROSCOE D. HUGHES, Ph.D.
Prof. of Biology

J. MORRISON HUTCHESON, A.B., M.D., F.A.C.P.
Prof. of Clinical Medicine

EVERETT H. INGERSOLL, Ph.D.
Assoc. Prof. of Anatomy

BESS JONES, R.N.
Assoc. in Nursing

LOUISE L. JONES
Instr. in Anatomy

WILLIAM R. JORDAN, B.S., M.D.
Assoc. Prof. of Clinical Medicine

KARL L. KAUFMAN, Ph.D.
Prof. in Pharmacy

RAYMOND D. KIMBROUGH, M.D.
Assoc. Prof. of Dermatology and Syphilology, and of Industrial, Preventive, and Public Health Medicine

PAUL S. LARSON, Ph.D.
Assoc. Prof. of Research Pharmacology

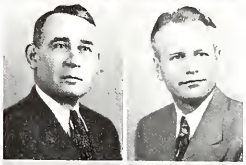

HERBERT C. LEE, M.D., F.A.C.S.
Asst. Prof. of Surgery

DOROTHY R. LELAND, B.S.
Instr. in Physical Medicine

ARTHUR P. LITTLE, D.D.S., F.A.C.D.
Prof. of Denture Prosthesis

JOHN P. LYNCH, JR., A.B., M.D.
Asst. Prof. of Clinical Medicine

HARRY LYONS, D.D.S., F.A.C.D.
Prof. of Periodontia and Oral Pathology

RALPH F. MACDONALD, B.A., M.S., M.D.
Asst. Prof. of Clinical Surgery

SYBIL MACLEAN, R.N., A.B., M.A.
Prof. of Nursing

FREDERICK B. MANDEVILLE, M.Sc. (Med.), M.D.
Prof. of Radiology

R. CAMPBELL MANSON, B.S., M.D.
Asst. Prof. of Clinical Dermatology and Syphilology

HOWARD R. MASTERS, M.D.
Assoc. Prof. of Neuropsychiatry

ROBERT F. MCCARRON, B.S., D.D.S.
Asst. Prof. of Operative Dentistry

ROBERT F. MCCRACKAN, B.S., M.A.
Assoc. Prof. of Biochemistry

FACULTY

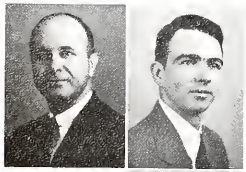

JOHN M. MEREDITH, M.D.
Assoc. Prof. of Neurological Surgery

JOHN W. MOORE, Ph.D.
Asst. Prof. of Mathematics

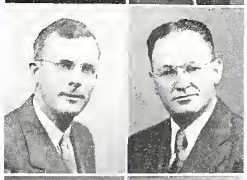

CHARLES W. MORHART, A.B., B.S., D.D.S.
Prof. of Denture Prosthesis

CLAUDE L. NEALE, B.S., M.D.
Asst. Prof. of Psychiatry

SIDNEY S. NEGUS, Ph.D.
Prof. of Chemistry and Biochemistry

E. CLIFFORD NELSON, D.Sc.
Assoc. Prof. of Bacteriology and Parasitology

KINLOCH NELSON, B.A., M.D.
Assoc. Prof. of Clinical Medicine

MILTON L. NEUROTH, Ph.D.
Assoc. Prof. of Pharmacy

MARGUERITE NICHOLSON, R.N., B.S.
Assoc. Prof. of Nursing

WALTER H. ORMES, B.S., D.D.S.
Asst. in Operative Dentistry

H. L. OSTERUD, Ph.D.
Prof. of Anatomy

CHARLES L. OUTLAND, M.D.
Asst. Prof. of Industrial, Preventive, and Public Health Medicine

SIDNEY G. PAGE, M.D.
Assoc. in Medicine and Lecturer in Pharmacology

ANNIE M. PARRISH, B.S.
Instr. in Physical Medicine

PETER N. PASTORE, A.B., M.S., M.D.
Prof. of Otology, Rhinology and Laryngology

EDWARD C. PEPLE, Ph.D.
Assoc. Prof. of English

ALLEN PEPPLE, M.D.
Asst. Prof. of Clinical Dermatology and Syphilology

FRANK P. PITTS, B.S., M.S.
Assoc. Prof. of Chemistry

HUME S. POWELL, D.D.S.
Assoc. in Operative Dentistry

WATSON O. POWELL, D.D.S.
Instr. in Crown and Bridge and Denture Prosthesis

BLAKE F. PUTNEY, B.S.
Asst. in Pharmacy

ROBERT W. RAMSEY, Ph.D.
Prof. of Physiology

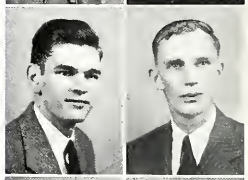

BENJAMIN W. RAWLES, JR. B.S., M.D.
Asst. Prof. of Surgery

EDWARD S. RAY, A.B., M.D.
Asst. Prof. of Medicine

J. DOUGLAS REID, D.Sc.
Prof. of Bacteriology and Parasitology

WALTHER RIESE, M.D.
Asst. Prof. of History of Medicine

HERBERT RIGGS, B.S., D.D.S.
Asst. in Crown and Bridge Prosthesis

MARY E. ROE, B.S.H.E.
Instr. in Nutrition

J. HAMILTON SCHERER, M.D.
Assoc. Prof. of Medicine and Hematology

THOMAS M. SCOTTI, M.D.
Asst. Prof. of Pathology

SEYMOUR SCHOTZ, B.S., M.S., M.D.
Assoc. Prof. of Clinical Anesthesiology

RICHARD LEE SIMPSON, JR., D.D.S.
Prof. of Crown and Bridge Prosthesis and Dental Metallography

FACULTY

J. Doyle Smith, Ph.D.
Asst. Prof. of Chemistry

Leroy Smith, M.D.
Asst. Prof. of Surgery and Oral Surgery

Maynard P. Smith, M.D.
Asst. Prof. of Otology, Rhinology and Laryngology

R. Blackwell Smith, Ph.D.
Assoc. Prof. of Pharmacy and Asst. Prof. of Pharmacology

Henry C. Spalding, M.D.
Asst. Prof. of Obstetrics

Samuel W. Stevenson, Ph.D.
Prof. of English

James B. Stone, B.A., M.D.
Assoc. Prof. of Pediatrics

L. T. Stoneburner, Jr., B.S., M.D.
Asst. Prof. of Clinical Medicine

Wm. Durwood Suggs, B.S., M.D.
Assoc. Prof. of Obstetrics and Asst. Prof. of Gynecology

Lee E. Sutton, Jr., B.S., M.D.
Prof. of Pediatrics

Robert V. Terrell, B.S., M.D.
Asst. Prof. of Proctology

Herman P. Thomas, Ph.D.
Prof. of Economics and Sociology

George N. Thrift, B.S., M.D.
Asst. Prof. of Otology, Rhinology and Laryngology

Elam C. Toone, Jr., A.B., M.D.
Asst. Prof. of Medicine

Charles E. Troland, B.S., M.D.
Asst. Prof. of Neurological Surgery

James T. Tucker, A.B., M.D.
Prof. of Clinical Orthopedic Surgery

Helen Turner, R.N.
Asst. in Nursing Arts

J. V. Turner, Jr., D.D.S.
Assoc. in Bridge and Denture Prosthesis

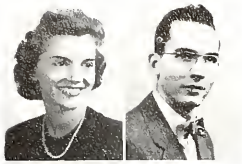

Edith M. Vail, B.S.
Instr. in Physical Medicine

Porter P. Vinson, B.S., M.A., D.Sc., F.A.C.P.
Prof. of Bronchoscopy, Esophagoscopy and Gastroscopy

Emanuel U. Wallerstein, B.A., M.D.
Prof. of Clinical Otology, Rhinology and Laryngology

H. Hudnall Ware, Jr., M.D., F.A.C.S.
Prof. of Obstetrics

Harry J. Warthen, M.D.
Assoc. Prof. of Surgery

Atwood M. Wash, D.D.S., F.A.C.D.
Prof. of Exodontia, Anesthesia, Radiology and Oral Surgery

T. B. Washington, M.D.
Asst. Prof. of Urology

J. H. Weatherby, Ph.D.
Assoc. Prof. of Pharmacology

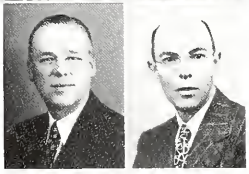

Irene E. White, B.S.
Asst. in Chemistry

Carrington Williams, B.A., M.D., F.A.C.S.
Prof. of Clinical Surgery

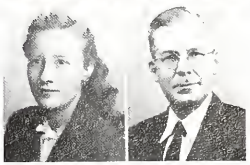

George Z. Williams, M.D.
Prof. of Clinical Pathology

J. Powell Williams, B.A., M.D.
Prof. of Clinical Medicine

Myra Williams, Ph.D.
Assoc. Prof. of Science

Washington C. Winn, B.A., M.D.
Assoc. Prof. of Obstetrics

FACULTY

Ernest H. Alderman, B.A., M.D. . . . . *Associate in Neuropsychiatry*
Herbert Allen, M.D. . . . . *Assistant in Medicine*
Mary Jacqueline Allen, R.N. . . . . *Assistant in Nursing*
Mary Jane Allen, B.S., M.S. . . . . *Associate in Dietetics*
Sydenham B. Alexander, A.B., M.D. . . . . *Assistant in Medicine*
Robley C. Allison, B.S., M.D. . . . . *Instructor in Neuropsychiatry*
R. David Anderson, B.S. . . . . *Assistant in Pharmacy*
Samuel A. Anderson, Jr., A.B., M.D. . . . . *Assistant Professor of Pediatrics*
John S. Archer, Jr., A.B., M.D. . . . . *Assistant in Otology, Laryngology and Rhinology*
Claude R. Armistead, D.D.S. . . . . *Instructor in Periodontia*
Joseph E. Barrett, M.D. . . . . *Associate in Neuropsychiatry*
Robley D. Bates, Jr., A.B., M.D. . . . . *Associate in Medicine*
Ralph G. Beachley, M.D., Dr. P.H. . . . . *Assistant Professor of Preventive and Public Health Medicine*
Hattie Bearinger, R.N., B.S. . . . . *Associate in Nursing Arts*
William S. Benica, Ph.D. . . . . *Assistant Professor of Pharmacy*
Bradford S. Bennett, M.D. . . . . *Instructor in Orthopedic Surgery*
William M. Bickers, B.S., M.D. . . . . *Associate in Gynecology*
James F. Blades, A.B., M.D. . . . . *Associate in Anatomy and Surgery*
Joseph R. Blalock, M.D. . . . . *Associate in Neuropsychiatry*
Rex Blankinship, B.S., M.D. . . . . *Associate in Neuropsychiatry*
William R. Bond, Ph.G., M.D. . . . . *Lecturer in Physiology*
D. Coleman Booker, B.S., M.D. . . . . *Instructor in Surgery*
Joanne Branson, B.S. . . . . *Assistant in Pharmacy*
Luther C. Brawner, A.B., B.S., M.D. . . . . *Associate in Ophthalmology*
Meade S. Brent, M.D. . . . . *Associate in Neuropsychiatry*
Alexander G. Brown, III, M.D. . . . . *Associate in Medicine*
Carroll A. Brown, M.D. . . . . *Instructor in Neurological Surgery*
W. Arkell Browne, M.D., M.P.H. . . . . *Instructor in Public Health Administration*
James O. Burke, M.D. . . . . *Associate in Medicine*
R. D. Butterworth, B.S., M.D. . . . . *Associate in Orthopedic Surgery*
Ernest P. Buxton, Jr., B.A., M.D. . . . . *Instructor in Medicine*
Paul D. Camp, B.S., M.D., F.A.C.P. . . . . *Associate in Medicine*
H. Cantor, B.S., M.D. . . . . *Associate in Surgery*
E. B. Carpenter, M.D. . . . . *Instructor in Orthopedic Surgery*
Grace Cashon . . . . . *Assistant in Medicine*
Richard C. Cecil, A.B., M.D. . . . . *Associate in Medicine*
Thomas S. Chalkley, B.S., M.D. . . . . *Associate in Pediatrics*
Kenneth J. Cherry, M.D. . . . . *Associate in Anatomy, Surgery and Gynecology*
Mary Cibula, R.N. . . . . *Instructor in Operating Room Technique*
Beverley B. Clary, M.D. . . . . *Instructor in Orthopedic Surgery*
Thomas F. Coates, Jr., M.D. . . . . *Instructor in Neuropsychiatry*
Patricia Coffey, R.N. . . . . *Assistant in Nursing*
Dean B. Cole, M.D., B.S., F.A.C.P. . . . . *Assistant Professor of Clinical Medicine*
Custis C. Coleman, M.D. . . . . *Assistant in Surgery*
Frances Collins, R.N. . . . . *Assistant in Nursing*
Mary Jane Copenhaver, B.A. . . . . *Research Assistant in Physical Medicine*
Herbert D. Coy, D.D.S. . . . . *Professor of Operative Dentistry*
J. B. Dalton, M.D. . . . . *Associate in Orthopedic Surgery*
Donald S. Daniel, A.B., M.D. . . . . *Assistant Professor of Surgery*
Sarah Daniel, R.N. . . . . *Assistant in Nursing*
Margaret T. Daniels, R.N. . . . . *Assistant in Nursing*
Alice Davis, Ph.D. . . . . *Assistant Professor of Sociology*
Genevieve Davis, R.N. . . . . *Assistant in Nursing*

FACULTY

•

Howard Davis, Ph.D. . . . . *Associate in Sociology*
Janet Deckman, R.N. . . . . *Assistant in Nursing*
Edward A. Delarue, Jr., B.S., M.D. . . . . *Associate in Medicine*
William M. Deyerle, M.D. . . . . *Instructor in Orthopedic Surgery*
George H. L. Dillard, B.S., M.D. . . . . *Research Associate in Physical Medicine*
Annie Dix, M.A. . . . . *Instructor in English*
Betty Dodson, R.N. . . . . *Assistant in Nursing*
Hubert T. Dougan, A.B., M.D. . . . . *Instructor in Pediatrics*
Virginia Dougan, B.S. (Phar.) . . . . . *Instructor in Pharmacy*
Elizabeth Downing, B.S. (Phar.) . . . . . *Instructor in Pharmacy*
Margaret DuBois, M.D. . . . . *Associate Professor of Hospital Administration*
Robert G. Dunn, Jr., M.D. . . . . *Assistant in Radiology*
Ellen Neal Duvall, Ph.D. . . . . *Research Associate in Physical Medicine*
John P. Eastham, M.D. . . . . *Instructor in Surgery*
Katherine Edwards, R.N. . . . . *Assistant in Nursing*
Stuart J. Eisenberg, M.D. . . . . *Assistant in Radiology*
Gay Nell Ellett, B.S. . . . . *Assistant in Pharmacy*
W. Hughes Evans, B.S., M.D. . . . . *Associate in Obstetrics*
Olive J. Faulkner, R.N., B.S., M.S. . . . . *Assistant Professor of Nursing*
F. L. Finch, M.D. . . . . *Assistant Professor of Industrial, Preventive and Public Health Medicine*
Russell H. Fiske, B.S. (Phar.) . . . . . *Assistant Professor of Pharmacy*
Eva Mae Fleming, B.S. . . . . *Assistant in Pharmacy*
Gus E. Forbes, Jr., M.D. . . . . *Instructor in Medicine*
Merritt Foster, A.B., M.D. . . . . *Instructor in Neuropsychiatry*
John H. Foulger, Ph.D., M.D., F.A.C.P. . . . . *Associate Professor of Industrial, Preventive and Public Health Medicine*
Ruth Freeman, R.N. . . . . *Assistant in Nursing*
Hunter B. Frischkorn, Jr., M.D. . . . . *Instructor in Radiology*
George S. Fultz, Jr., B.S., M.D. . . . . *Assistant in Neuropsychiatry*
James B. Funkhouser, B.S., M.D. . . . . *Associate in Neuropsychiatry*
Emily Gardner, B.A., M.D. . . . . *Associate in Pediatrics*
E. Trible Gatewood, M.D. . . . . *Professor of Clinical Otology, Rhinology and Laryngology*
G. H. Gehrmann, M.D., F.A.C.P. . . . . *Associate Professor of Industrial, Preventive and Public Health Medicine*
D. M. Getsinger, D.D.S. . . . . *Assistant in Exodontia*
James T. Gianoulis, A.B., M.D. . . . . *Assistant in Urology*
George R. Gish, Jr., B.S., M.D. . . . . *Assistant in Neurological Surgery*
L. Frances Gordon, R.N., M.S. . . . . *Assistant Professor in Nursing*
William F. Grigg, Jr., A.B., M.D. . . . . *Assistant in Pathology*
Dupont Guerry, III, M.D. . . . . *Associate in Ophthalmology*
Myrtle Harris, R.N. . . . . *Assistant in Nursing*
William H. Harris, Jr., B.A., M.D. . . . . *Associate in Medicine*
Nelson Hastings, M.D. . . . . *Assistant in Neurological Surgery*
B. W. Haynes, Jr., M.D. . . . . *Instructor in Surgery*
Ormond L. Haynes, M.D. . . . . *Instructor in Pediatrics*
Harry H. Henderson, B S., M.D. . . . . *Instructor in Pediatrics*
Ruhamah Henshaw, R.N. . . . . *Assistant in Nursing*
William H. Higgins, Jr., M.D. . . . . *Instructor in Medicine*
Lucy S. Hill, M.D. . . . . *Assistant in Neuropsychiatry*
William R. Hill, B.S., M.S., M.D. . . . . *Associate in Surgery*
F. Ernest Hinchman, A.B., M.A., M.D. . . . . *Associate in Urology*
Oscar L. Hite, B.A., M.D. . . . . *Associate in Medicine*
Fred M. Hodges, M.D. . . . . *Professor of Clinical Radiology*
Helen Hockman, R.N. . . . . *Assistant in Nursing*
Sara J. Houtz, B.S. . . . . *Research Assistant in Physical Medicine*

FACULTY

Julius C. Hulcher, Jr., B.S., M.D.	*Instructor in Otology, Rhinology and Laryngology*
Algie S. Hurt, Jr., M.D.	*Associate in Pediatrics*
Karleen Ingersoll, R.N.	*Instructor in Orthopedic Nursing*
E. P. Irvin, M.D.	*Assistant in Orthopedic Surgery*
Hazel Irvin, M.T.	*Assistant in Medicine*
G. A. C. Jennings, D.D.S.	*Assistant Professor of Clinical Periodontia*
Frank S. Johns, A.B., M.D., D.Sc.	*Professor of Clinical Surgery*
William A. Johns, A.B., M.D.	*Associate in Surgery*
John Paul Jones, M.D.	*Instructor in Pediatrics*
Muriel Jones, B.S.	*Assistant in Bacteriology*
Sara Hoover Jones, A.B., M.A., M.D.	*Instructor in Pediatrics*
Charlotte Jordan, R.N.	*Instructor in Orthopedic Nursing*
William R. Kay, B.S., M.D.	*Associate in Medicine*
Hallie Keith, R.N.	*Assistant in Nursing*
Edwin L. Kendig, Jr., M.D.	*Associate in Pediatrics*
Edith Kerr, R.N.	*Assistant in Nursing*
Phyllis King, B.F.A.	*Assistant in English*
Arthur Klein, M.D.	*Associate in Medicine*
Mabel Knowles, R.N.	*Assistant in Nursing*
Louis X. Kolipinski, M.D.	*Associate in Neuropsychiatry*
Joseph R. Kriz, M.D.	*Assistant Professor of Clinical Pathology*
Henry G. Kupfer, M.D.	*Fellow in Clinical Pathology*
Carl LaFratta, M.D.	*Associate in Medicine*
Margaret Lang, R.N.	*Assistant in Nursing*
Mary C. Leeper, R.N.	*Assistant in Nursing*
James B. Leonard, M.D.	*Assistant in Clinical Pathology*
Ann Linton, R.N.	*Assistant in Nursing*
Vivian Locks, R.N.	*Assistant in Nursing*
R. Coleman Longan, Jr., M.D.	*Associate in Neuropsychiatry*
Elizabeth Lounds, B.S., M.S.	*Instructor in Dietetics*
James M. MacMillan, A.B., M.D.	*Associate in Medicine*
John P. Magner, B.S., M.D.	*Lecturer in Medicine*
Louis J. Manhoff, M.D.	*Assistant in Pathology*
Martin Markowitz, B.A., M.D.	*Assistant in Surgery*
John J. Marsella, B.S., M.D.	*Assistant in Obstetrics*
John R. Massie, A.B., M.D.	*Associate in Surgery*
Emmett C. Mathews, A.B., M.D.	*Instructor in Medicine*
Jeannette Matthews, R.N.	*Associate in Nursing*
H. Page Mauk, M.D., F.A.C.S.	*Professor of Orthopedic Surgery*
Thelma McAllister, R.N.	*Assistant in Nursing*
Carolyn M. McCue, A.B., M.D.	*Instructor in Pediatrics*
Howard M. McCue, Jr., B.S., M.D.	*Fellow in Cardiology*
Anna McDowell, B.S., R.N.	*Assistant in Nursing*
P. J. McElrath, M.D.	*Assistant in Obstetrics*
Charles E. McKeown, A.B., M.D.	*Assistant in Medicine*
Virginia McPherson, R.N.	*Assistant in Nursing*
Robert P. Meyers, B.S., M.D.	*Instructor in Urology*
Richard A. Michaux, M.D.	*Associate in Gynecology*
Margaret V. Mitchell, R.N.	*Assistant in Nursing*
Philip J. Modjeski, B.S., D.D.S.	*Assistant Professor of Dental Materials and Crown and Bridge Prosthesis*
J. Warren Montague, M.D.	*Instructor in Otolaryngology*
Jeffrey P. Moore, M.D.	*Assistant in Radiology*
Margaret Lee Moore, B.S.	*Research Assistant in Physical Medicine*

FACULTY

William T. Moore, M.D. . . . . *Instructor in Obstetrics*
E. L. Mrkvicka, M.D. . . . . *Assistant in Ophthalmology*
Thomas W. Murrell, Jr., M.D. . . . . *Instructor in Dermatology*
Elsie Musselman, R.N. . . . . *Assistant in Nursing*
Herman Nachman, B.S. (Phar.), M.D. . . . . *Assistant in Surgery*
Benedict Nagler, M.D. . . . . *Associate in Neuropsychiatry*
Charles M. Nelson, B.A., M.D. . . . . *Associate in Urology*
Frank L. Overton, M.D. . . . . *Assistant in Pediatrics*
M. E. B. Owens, Jr., B.S., M.D. . . . . *Associate in Medicine*
Bonnie Parrish, R.N. . . . . *Assistant in Nursing*
Joseph C. Parker, B.S., M.D. . . . . *Assistant in Obstetrics*
William E. Pembleton, B.A., M.A., M.D. . . . . *Associate Professor of Anesthesiology*
Edward W. Perkins, A.B., M.D. . . . . *Associate in Ophthalmology*
Dorothy Person, R.N. . . . . *Assistant in Nursing*
Marguerite Pettee, B.S., M.A. . . . . *Associate in Nutrition*
Olga Petterson, B.S. . . . . *Research Assistant in Biochemistry*
M. Morris Pickney, B.S., M.D. . . . . *Associate in Medicine*
Colleen Poindexter, R.N. . . . . *Associate in Operating Room Technique*
Frank Pole, A.B., M.D. . . . . *Associate in Urology*
Reno R. Porter, A.B., M.D. . . . . *Assistant Professor of Medicine*
William B. Porter, M.D., F.A.C.P. . . . . *Professor of Medicine*
J. B. Porterfield, B.S., M.D., M.P.H. . . . . *Assistant Professor of Industrial, Preventive and Public Health Medicine*
Robert S. Preston, A.B., A.M., M.D. . . . . *Associate Professor of Clinical Medicine*
Frances Powell, R.N. . . . . *Instructor in Operating Room Technique*
Luke Query, Jr., A.B., M.D. . . . . *Assistant in Medicine*
John E. Rayl, M.D. . . . . *Assistant in Surgery*
John H. Reed, Jr., B.S., M.D. . . . . *Associate in Surgery*
Wellford C. Reed, B.S., M.D. . . . . *Associate in Medicine*
Walter J. Rein, B.S., M.D. . . . . *Associate in Ophthalmology*
Eloise R. Robins, A.B. . . . . *Instructor in Social Welfare*
Spotswood Robins, M.D. . . . . *Associate in Gynecology and Obstetrics*
W. L. Robinson, LL.B. . . . . *Instructor in Medical Jurisprudence*
William H. Rogers, B.A., M.D. . . . . *Instructor in Obstetrics*
Charles M. Romaine, IV, B.A., M.D. . . . . *Instructor in Ophthalmology*
L. J. Roper, M.D. . . . . *Lecturer in Preventive and Public Health Medicine*
Edwin Rucker, M.D. . . . . *Associate in Gynecology*
Dorsye Russell, R.N., B.S. . . . . *Associate in Nursing*
Simon Russi, M.D. . . . . *Instructor in Clinical Pathology*
Kathleen W. Ryland, B.A. . . . . *Research Assistant in Physical Medicine*
Sabre Sadler, R.N., B.S. . . . . *Assistant Professor of Public Health Nursing*
Philip Sahyoun, M.D. . . . . *Research Professor of Pathology*
Samuel H. Sandifer, M.D. . . . . *Professor of Military Science and Tactics*
J. R. Saunders, M.D. . . . . *Associate in Neuropsychiatry*
Charles L. Savage, M.D., M.P.H. . . . . *Associate in Industrial, Preventive and Public Health Medicine*
Eric C. Schelin, M.D. . . . . *Associate in Obstetrics*
L. L. Shamburger, A.B., M.D. . . . . *Associate in Obstetrics*
Jerome J. Shapiro, B.S., M.D. . . . . *Associate in Gynecology*
Margaret Sharpe, R.N. . . . . *Assistant in Nursing*
E. L. Shelton, A.B., M.D. . . . . *Instructor in Surgery*
L. B. Sheppard, M.D. . . . . *Associate in Ophthalmology*
James Asa Shield, M.D. . . . . *Assistant Professor of Neuropsychiatry*
R. C. Siersema, B.S., M.D. . . . . *Associate in Surgery*
Christian F. Siewers, M.D. . . . . *Assistant in Orthopedic Surgery*

FACULTY

Samuel Silberman . . . . . *Assistant in Crown and Bridge Prosthesis*
Reuben F. Simms, M.D. . . . . *Associate in Industrial, Preventive and Public Health Medicine*
Betty Simpson, R.N. . . . . *Assistant in Nursing*
Helen V. Skowlund, B.S., M.S. . . . . *Research Associate in Physical Medicine*
Emily Smith, B.S., R.N. . . . . *Assistant in Nursing*
James H. Smith, A.B., M.D. . . . . *Professor of Clinical Medicine*
Mason Smith, M.D. . . . . *Associate in Ophthalmology*
Sara Smith, R.N. . . . . *Assistant in Nursing*
Harry Y. Spence, M.D. . . . . *Instructor in Pediatrics*
Bessie Spivey, R.N. . . . . *Assistant in Nursing*
A. Erskine Sproul, M.D. . . . . *Assistant in Obstetrics*
Dita Steele, R.N. . . . . *Associate in Nursing*
A. L. Stratford, M.D. . . . . *Associate in Obstetrics*
Florence A. Strayer, R.N., R.P.T.T. . . . . *Instructor in Physical Medicine*
Joseph R. Suggs, A.B., D.D.S. . . . . *Assistant in Denture Prosthesis*
J. Lloyd Tabb, M.D. . . . . *Professor of Clinical Radiology*
William H. Talbot, M.D. . . . . *Instructor in Pathology*
Daniel D. Talley, Jr., A.B., M.D., F.A.C.P. . . . . *Professor of Clinical Radiology*
Fay Thomas, R.N., B.A. . . . . *Assistant Professor of Obstetrical Nursing*
Frances Thomas, R.N. . . . . *Assistant in Nursing*
J. Warrick Thomas, B.S., M.D. . . . . *Associate in Medicine*
Rudolph C. Thomason, M.D. . . . . *Assistant Professor of Ophthalmology*
Evelyn Thompson, R.N. . . . . *Assistant Professor of Obstetrical Nursing*
W. Taliaferro Thompson, Jr., B.A., M.D. . . . . *Associate in Medicine*
Ralph C. Tolar, B.S. (Phar.) . . . . . *Associate in Pharmacy*
Frances Troutman, R.N. . . . . *Assistant in Pediatrics Nursing*
H. St. George Tucker, Jr., B.S., M.D. . . . . *Associate in Medicine*
Gilman R. Tyler, B.S., M.D. . . . . *Associate in Medicine*
Gloria Tyler, B.A. . . . . *Assistant in Psychology*
Karl F. Van Slyke, M.D. . . . . *Assistant in Surgery*
Clyde Vick, M.D. . . . . *Assistant in Surgery*
Meyer Vitsky, A.B., M.D. . . . . *Instructor in Obstetrics*
Harry Walker, M.D., F.A.C.P. . . . . *Professor of Clinical Medicine*
Lucille H. Ward, R.N. . . . . *Assistant in Nursing*
T. Duvall Watts, M.D. . . . . *Associate in Surgery*
Carolyn Weatherford, A.B. . . . . *Research Assistant in Physical Medicine*
W. L. Weaver, A.B., M.D. . . . . *Associate in Industrial, Preventive and Public Health Medicine*
Henrietta Weidenfeld, R.N. . . . . *Assistant in Nursing*
George A. Welchons, M.D. . . . . *Instructor in Radiology and Tuberculosis*
Edith West, R.N., B.S. . . . . *Associate in Nursing and Health*
Lawther J. Whitehead, M.D. . . . . *Associate Professor of Radiology*
James M. Whitfield, B.S., M.D. . . . . *Associate in Obstetrics*
J. Hundley Wiley, Ph.D. . . . . *Instructor in Sociology*
Carrington Williams, Jr., M.D. . . . . *Assistant in Gynecology and Surgery*
Cornelia Williams, R.N. . . . . *Assistant in Nursing*
Pauline Williams, M.D., F.A.C.P. . . . . *Assistant in Ophthalmology*
Robert M. Wilson, Jr., B.S., M.D. . . . . *Assistant in Radiology*
Mary Wiseman, R.N. . . . . *Assistant in Nursing*
Edwin Wortham, B.S., M.D. . . . . *Instructor in Ophthalmology*
Annie Wright, R.N. . . . . *Assistant in Nursing*

SCHOOL *of* MEDICINE

Frank L. Apperly, M.A., M.D., B.Ch., D.Sc., F.R.C.P. (London)

Dedication

•

To our pathologist, who as physician, scientist, teacher and friend, so ably prepared us for the clinical years, this section is respectfully dedicated by the Class of 1948.

SENIORS IN MEDICINE

M. J. Moore

E. T. Cobb

R. W. Bedinger

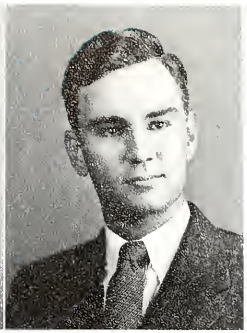

V. L. Cofer, Jr.

CLASS OFFICERS

Michael J. Moore	*President*
Ernest T. Cobb	*Vice-President*
Robert W. Bedinger	*Secretary-Treasurer*
Vernon L. Cofer, Jr.	*Historian*
John A. Moore	*Executive Committee*
Daniel N. Anderson	*Honor Council*
McChesney Goodall, Jr.	*Dean's Committee*
Arthur G. Meakin	X-Ray *Representative*
T. Stacy Lloyd, Jr.	*Skull and Bones Representative*
S. Ben Judy	*Athletic Representative*

•

CLASS HISTORY

FOUR years have been required to effect the transition from the hesitant, stumbling pronunciation of *hemocytoblast* to the easy, precise enunciation of *coccidioidomycosis* (just like that!). This is the period that was needed to transform the bachelor into the doctor. How much more will be necessary to make the doctor into a physician?

The years have passed rapidly. There are many pleasant memories . . .

The First Year: *Bewilderment.* Many nights—and even a few week ends—laboring over Gross; the carefree atmosphere of the dissecting room on the Saturday night before a Monday quiz. Embryology—how did that fetus get in that blank jar anyhow, *huh?* Neuro-anatomy: "At this magnification . . ." Biochemistry: "Do *you* recall the structural formulae of those twenty-five amino acids?"

The Second Year: *Sympatheticotonia.* Pathology: The Bryan Award to R. Mason. Physiology: "Wa-al, sixty-six puts you in the upper third." Clinical Pathology: Oh, shade of things to come! ! Pharmacology: "Mis-TER B . . .! How many grains in a gram?" The end of the year and over the hump. Dean Gray goes to Oklahoma . . .

The Third Year: *We Cliniciano.* The Dean's Committee . . . Haag, Bakeman, Baker. The Transfers: A fine bunch. Medicine: "Actually, gentlemen, we know so little about liver function—and we have a number of tests to prove it." Obstetrics: "Grin and bear with . . ." The last of "Calling First Outside OB Doctor." Surgery: "Will we have that quiz *tomorrow?*" Orthopedics: And it was in the *Handbook* all the time! Physical Medicine: Sin x dx, log cos ab - 4 equates to sixty students q. d. equals O quiz . . . and only seventeen more courses to fill in our idle hours.

The Fourth (and last) Year: *"Oh, yeah?"* Dean Haag—with Mr. Bakeman as his assistant . . . Surgery: Fear and trembling on Friday night and then, on Saturday, the PIT! Medicine: "Why don't the *patients* read the textbooks?" Pediatrics: Auscultating a calliope! Obstetrics: Twenty-four-hour stats—"A howling success!" Neuropsychiatry: We all are. Many fine times at the S. and B., the frat houses, and at the dances. Finally came June—and the Class of 1948 was graduated.

It is impossible to mention the men whose humanity, knowledge, and teaching ability have placed these years among the most pleasant of our lives. In the same way the contributions of each of us to the class as a whole cannot be listed. It is with mixed feeling that we leave MCV—we must progress and, as always, we must leave behind.

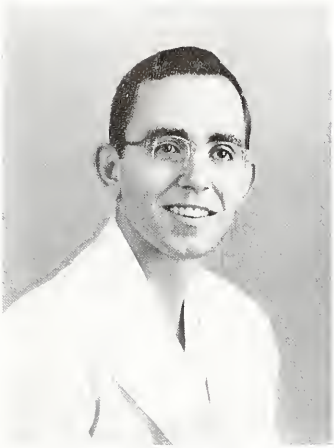

JAMES BELT ADAMS
HALIFAX, VIRGINIA

Phi Beta Pi

B.A. University of Richmond; Alpha Sigma Chi; President Student Government, '47-'48; Secretary-Treasurer Freshman Class, '44-'45; Baseball, '44-'45, '45-'46, '47-'48; Basketball, '44-'45, '45-'46, '47-'48; Business Manager *Skull and Bones*, '46-'47

Appointment: Johnston-Willis Hospital
Richmond, Virginia

ROBERT DEA AILSWORTH, JR.
DELTAVILLE, VIRGINIA

Alpha Kappa Kappa

College of William and Mary; University of North Carolina; Treasurer AKK, '45-'46; President AKK, '47-'48; Baseball, '45, '47-'48

Appointment: DePaul Hospital, Norfolk, Virginia

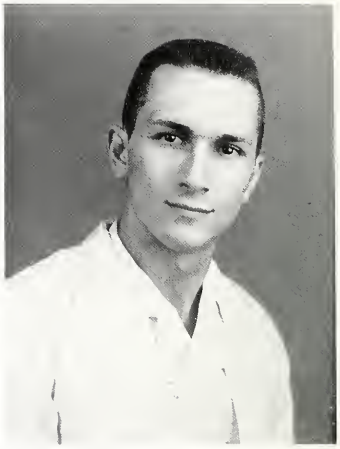

WILBUR FRANKLIN AMONETTE
RADFORD, VIRGINIA

Phi Chi

B.S. Hampden-Sydney College; R. O. T. C.

Appointment: Philadelphia Naval Hospital
Philadelphia, Pennsylvania

SCHOOL OF MEDICINE

DAN NORMAN ANDERSON
RUSTBURG, VIRGINIA

Phi Chi

Virginia Polytechnic Institute; Honor Council, '47-'48

Appointment: Medical College of Virginia Hospital
Richmond, Virginia

REGINA MARGARET BARBERIA
MORGANTOWN, WEST VIRGINIA

Alpha Epsilon Iota

A.B., B.S. West Virginia University

Appointment: Wheeling Hospital
Wheeling, West Virginia

GUY JOSEPH BARROW
ELKINS, WEST VIRGINIA

Phi Beta Pi

B.S. Davis and Elkins College

Appointment: Johnston-Willis Hospital
Richmond, Virginia

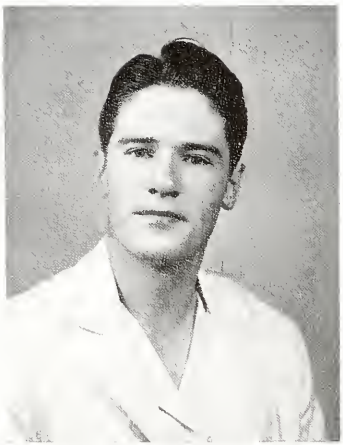

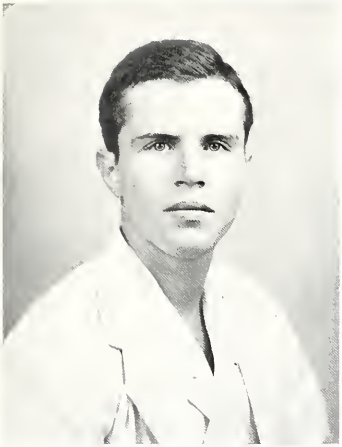

ROBERT WRIGHT BEDINGER
DUNNSVILLE, VIRGINIA

Phi Chi

Virginia Military Institute; President Alpha Omega Alpha, '47-'48; Sigma Zeta; Secretary-Treasurer Senior Class, '47-'48
Appointment: State of Wisconsin General Hospital
Madison, Wisconsin

DORIS ADA BERLIN
POUGHKEEPSIE, NEW YORK

Alpha Epsilon Iota

B.S. Columbia University College of Pharmacy; Alpha Omega Alpha; Sigma Zeta; President Alpha Epsilon Iota, '47-'48
Appointment: Beth Israel Hospital, New York, N. Y.

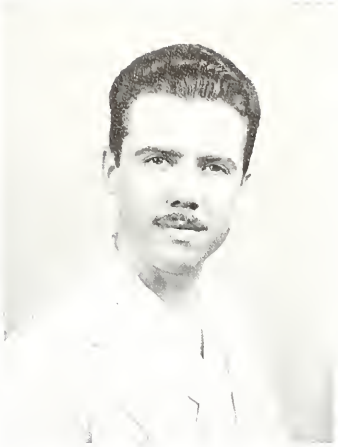

ELBERT LOWELL BERRY
HUNTINGTON, WEST VIRGINIA

Alpha Omega Alpha

B.S. Marshall College; Alpha Omega Alpha
Appointment: Charleston General Hospital
Charleston, West Virginia

CLASS OF 1948

ARTHUR KING BLACK
BOWMAN, SOUTH CAROLINA

Phi Beta Pi

B.S. Presbyterian College; Alpha Sigma Chi
Appointment: Jefferson-Hillman Hospital
Birmingham, Alabama

AVIS KATHERINE BRANCH
EMPORIA, VIRGINIA

Alpha Epsilon Iota

A.B. Meredith College; Alpha Sigma Chi; Secretary-Treasurer Sophomore Class, '45-'46; Vice-President Alpha Epsilon Iota, '47-'48
Appointment: Johnston-Willis Hospital
Richmond, Virginia

HENRY ARMISTEAD BULLOCK, JR.
RICHMOND, VIRGINIA

Phi Chi

B.A. University of Richmond; Duke University; University of Michigan; R. O. T. C.
Appointment: Roper Hospital
Charleston, South Carolina

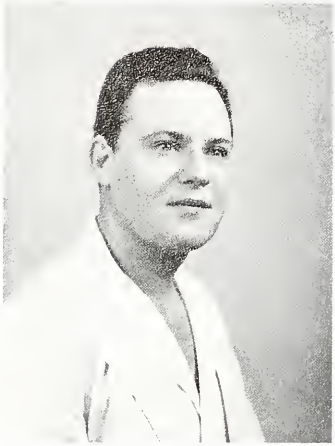

COLLINSON P. EDWARDS BURGWYN
PETERSBURG, VIRGINIA

College of William and Mary

Appointment: Union Memorial Hospital
Baltimore, Maryland

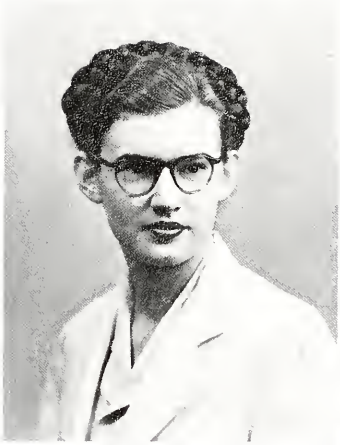

ELIZABETH ROWE CARO
RICHMOND, VIRGINIA

Alpha Epsilon Iota

B.S. College of William and Mary; Treasurer Alpha Epsilon Iota, '45-'46, '46-'47

Appointment: St. Elizabeths Hospital
Washington, D. C.

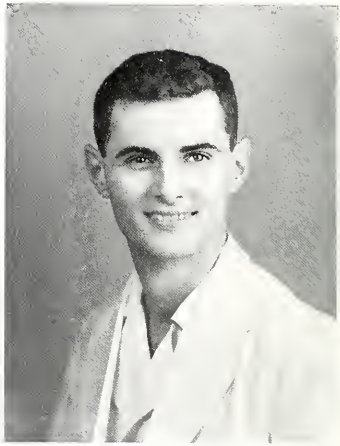

IRVIN WALTERS CAVEDO, JR.
RICHMOND, VIRGINIA

Phi Chi

Virginia Military Institute; University of Richmond; R. O. T. C.

Appointment: Brooke General Hospital
San Antonio, Texas

SCHOOL OF MEDICINE

PHIL LATTIMER CHAPMAN
RICHMOND, VIRGINIA

Alpha Epsilon Iota

B.S. College of William and Mary, Richmond Division; Recording Secretary Alpha Epsilon Iota, '46-'47

Appointment: Mercy Hospital, Pittsburgh, Pennsylvania

ERNEST TINSLEY COBB
RONCEVERTE, WEST VIRGINIA

Phi Beta Pi

Emory and Henry College; Concord College; Honor Council, '46-'47; Vice-President Senior Class, '47-'48; Vice-President Phi Beta Pi, '47-'48

Appointment: Johnston-Willis Hospital
Richmond, Virginia

VERNON LONSDALE COFER, JR.
NORFOLK, VIRGINIA

Phi Chi

College of William and Mary; Alpha Omega Alpha; Historian Senior Class, '47-'48; Treasurer and House Manager Phi Chi, '45-'46

Appointment: State of Wisconsin General Hospital
Madison, Wisconsin

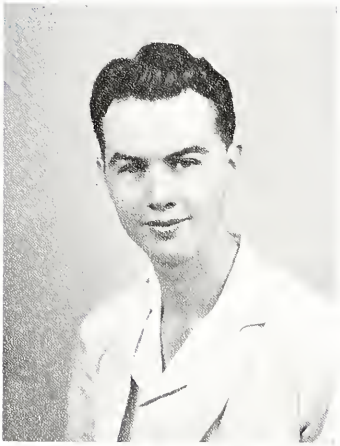

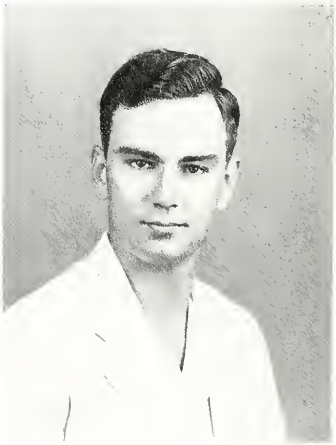

LEE ROY MINOR CONN
BLACKSVILLE, WEST VIRGINIA

B S. West Virginia University

Appointment: Crawford W. Long Memorial Hospital
Atlanta, Georgia

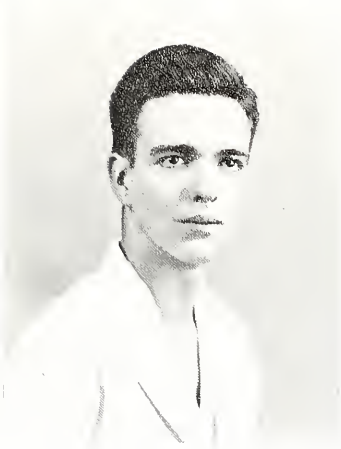

JOSEPH McDONALD DAMRON
HUNTINGTON, WEST VIRGINIA

Phi Beta Pi

Marshall College; Vice-President Freshman Class, '45; Sophomore Class, '46; Junior Class, '47; R. O. T. C

Appointment: Medical College of Virginia Hospita
Richmond, Virginia

CROWELL TURNER DANIEL
OXFORD, NORTH CAROLINA

Phi Chi

Davidson College; University of North Carolina; R. O. T. C.

Appointment: Brooke General Hospital
San Antonio, Texas

CLASS OF 1948

ALBERT JAMES DAVIS, JR.
DANVILLE, VIRGINIA

Phi Beta Pi

A.B. University of Virginia; B.S West Virginia University; R. O. T. C.

Appointment: Letterman General Hospital
San Francisco, California

CHARLES WILLIAM DENNISON
HUNTINGTON, WEST VIRGINIA

Alpha Kappa Kappa

Marshall College; Alpha Omega Alpha; Sigma Zeta; President Sigma Zeta, '47-'48; Intramural Softball, '44-'45-'46

Appointment: Cincinnati General Hospital
Cincinnati, Ohio

CONLEY LEE EDWARDS, JR.
COEBURN, VIRGINIA

Phi Beta Pi

A.B. Emory and Henry College; Intramural Basketball, '41-'42, '42-'43

Appointment: Columbus City Hospital
Columbus, Georgia

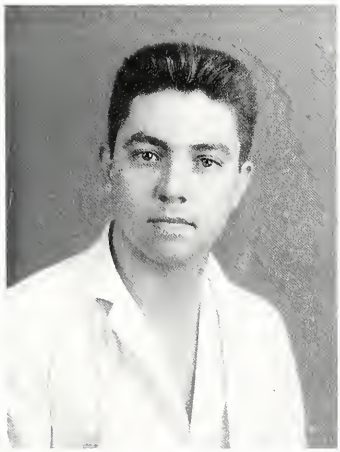

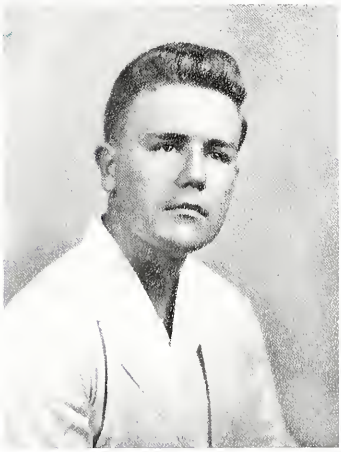

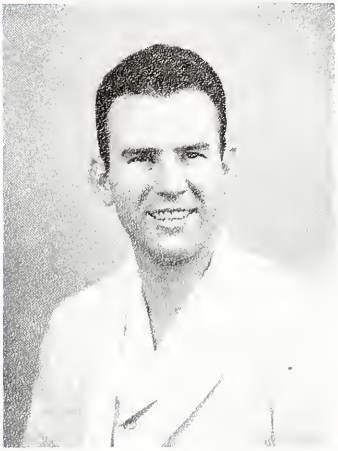

ROY ALVIN EDWARDS, JR.
HUNTINGTON, WEST VIRGINIA

Phi Beta Pi

B.S. Marshall College; Vice-President Athletic Association, '44; Class Representative Athletic Association, '42-'43; Secretary Phi Beta Pi, '43; Intramural Basketball, '42-'43, '46; Softball, '43-'44, '47

Appointment: Medical College of Virginia Hospital
Richmond, Virginia

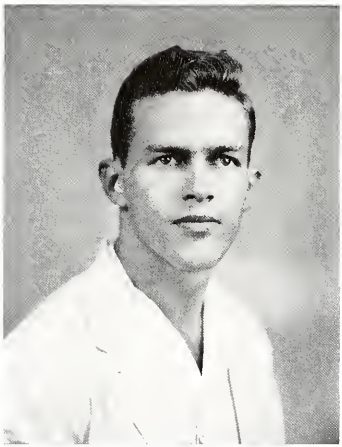

GEORGE FREDERICK ELSASSER, JR.
PORTSMOUTH, VIRGINIA

Phi Chi

College of William and Mary, Norfolk Division; Hampden-Sydney College; R. O. T. C.

Appointment: United States Naval Hospital
Portsmouth, Virginia

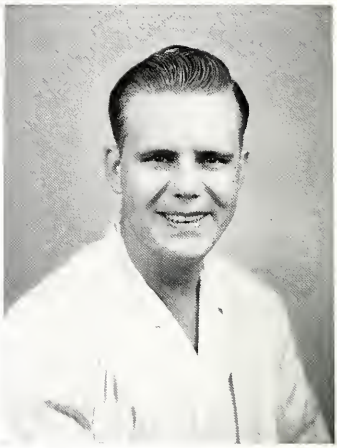

JOHN RAYMOND FREEMAN
WINSTON-SALEM, NORTH CAROLINA

B.S. High Point College

Appointment: University of Texas Hospitals
Galveston, Texas

SCHOOL OF MEDICINE

RUFUS SOLOMON GARDNER, JR.
HILLSVILLE, VIRGINIA

Theta Kappa Psi

B.S. University of Richmond; Roanoke College; Vice-Prytan Theta Kappa Psi, '46; R. O. T. C.

Appointment: City Memorial Hospital
Winston-Salem, North Carolina

McCHESNEY GOODALL, JR.
LYNCHBURG, VIRGINIA

Phi Beta Pi

B.S. University of Virginia; Dean's Committee, '47-'48

Appointment: Oxford University
Oxford, England

JOHN NEWTON GORDON
RICHMOND, VIRGINIA

Phi Chi

B.A. University of Richmond; University of Kentucky; Tennis Team, '47-'48; R. O. T. C.

Appointment: Brooke General Hospital
San Antonio, Texas

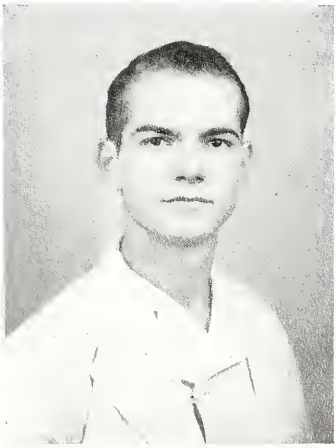

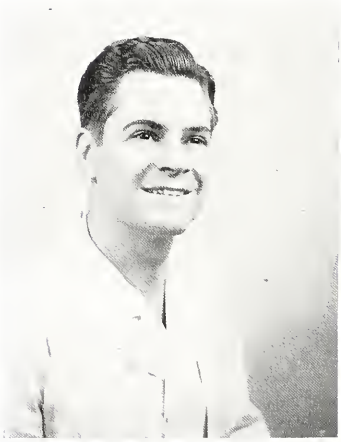

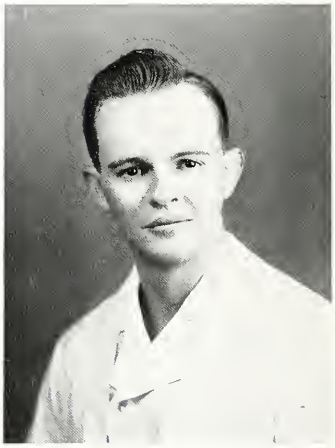

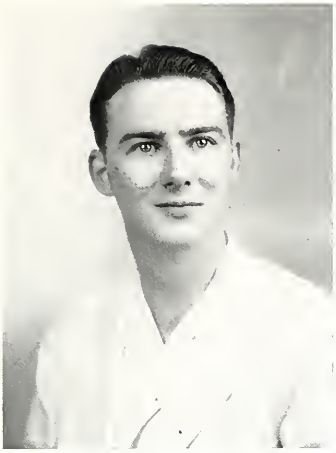

PAUL EDWIN GORDON
CLARKSBURG, WEST VIRGINIA

Phi Beta Pi

A.B., B.S. West Virginia University
Appointment: Union Memorial Hospital
Baltimore, Maryland

EZRA GOYINGS, JR.
RICHMOND, VIRGINIA

Phi Beta Pi

B.S. University of Richmond
Appointment: University Hospital
Augusta, Georgia

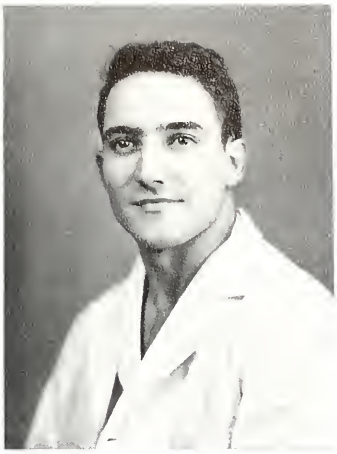

ROBERT GRECO
MORGANTOWN, WEST VIRGINIA

Phi Chi

A.B., B.S. West Virginia University; Basketball, '46-'47, '47-'48
Appointment: Ohio Valley General Hospital
Wheeling, West Virginia

CLASS OF 1948

WILLIAM HUGH GREY
CHARLOTTE, NORTH CAROLINA

B.S. Davidson College; University of North Carolina Medical School; MCV Chorus
Appointment: Medical College of Virginia Hospital
Richmond, Virginia

CHARLES GEORGE GUTTAS
VIRGINIA BEACH, VIRGINIA

Phi Beta Pi

B.S. University of Richmond
Appointment: Boston City Hospital
Boston, Massachusetts

EDWARD BLAIR GUY
NORFOLK, VIRGINIA

Phi Chi

College of William and Mary; University of North Carolina; Alpha Omega Alpha; Sigma Zeta; Presiding Junior Phi Chi, '46; Basketball, '47-'48
Appointment: Henry Ford Hospital
Detroit, Michigan

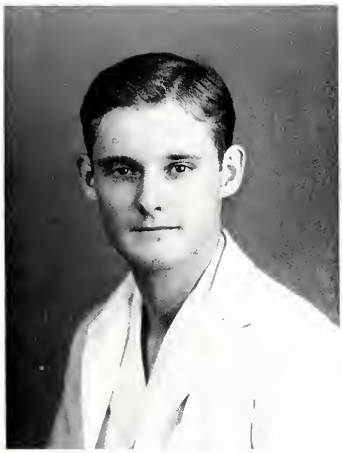

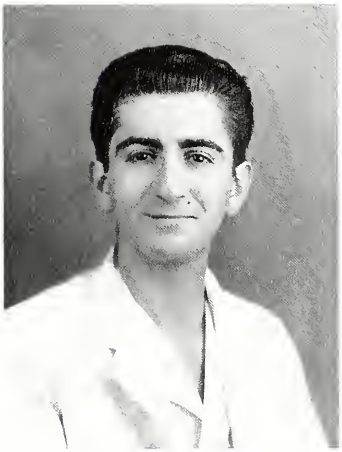

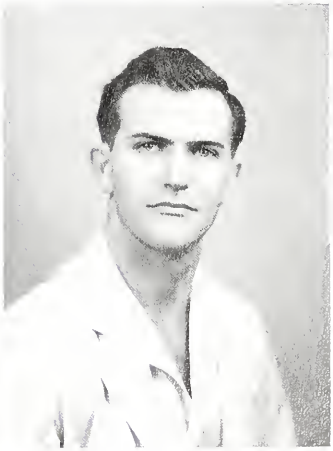

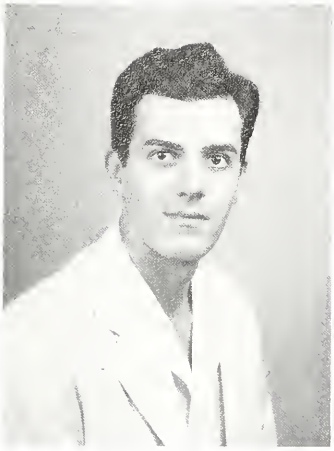

THOMAS BROCK HARDMAN
MORGANTOWN, WEST VIRGINIA

Phi Beta Pi

A.B., B.S. West Virginia University
Appointment: Doctors' Hospital
Washington, D. C.

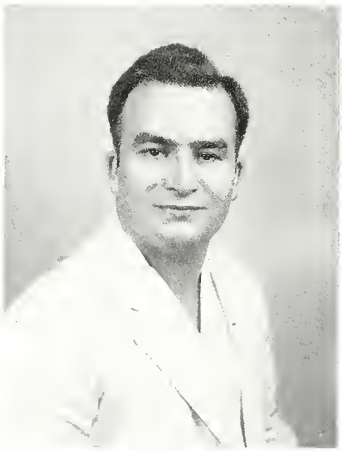

LEONARD PRESTON HUDNALL
PRATT, WEST VIRGINIA

Phi Beta Pi

B.S. (Chemistry) West Virginia Institute of Technology; B.S. (Medicine) West Virginia University; X-RAY Representative Junior Class, '46-'47
Appointment: Ohio Valley General Hospital
Wheeling, West Virginia

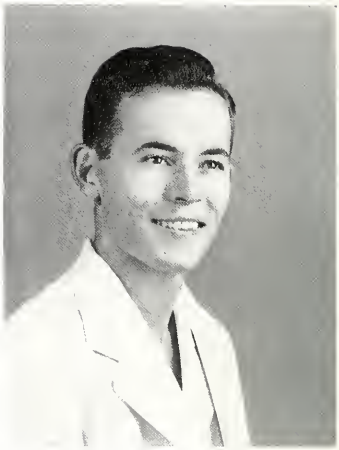

WILLIAM ROBERT IRBY
BLACKSTONE, VIRGINIA

Phi Chi

A.B. Hampden-Sydney College; Cornell University; Honor Council, '44-'45; Secretary Phi Chi, '46-'47; R. O. T. C.
Appointment: Henry Ford Hospital
Detroit, Michigan

SCHOOL OF MEDICINE

ROBERT WHEARY IRVIN, JR.
ROANOKE, VIRGINIA

Phi Beta Pi

B.S. Roanoke College; R. O. T. C.
Appointment: Brooke General Hospital
San Antonio, Texas

CHARLES DANIEL JORDAN
GREENVILLE, NORTH CAROLINA

Phi Beta Pi

A.B. East Carolina Teachers' College; M.A. George Peabody College; Duke University; R. O. T. C.
Appointment: Johnston-Willis Hospital
Richmond, Virginia

SAMUEL BENJAMIN JUDY
PARKERSBURG, WEST VIRGINIA

Phi Chi

B.S. Virginia Polytechnic Institute; Alpha Sigma Chi; President Athletic Association, '47-'48; President Phi Chi, '47-'48; Basketball, '44-'45, '46-'47; Coach, '47-'48
Appointment: Stuart Circle Hospital
Richmond, Virginia

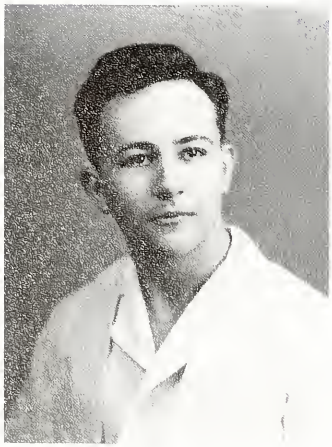

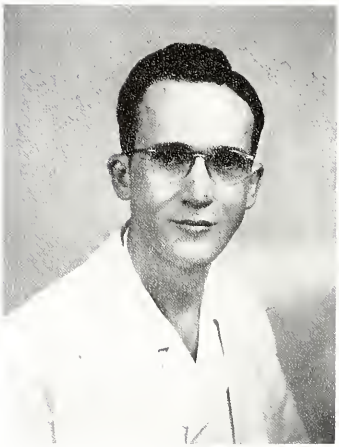

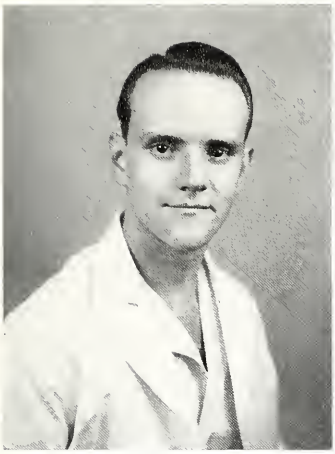

JOHN JACKSON KELLY, III
BIG STONE GAP, VIRGINIA

Theta Kappa Psi

Washington and Lee University; Duke University; Bursar Theta Kappa Psi, '46-'47; President, '47-'48; Interfraternity Council, '46-'47

Appointment: Johnston-Willis Hospital
Richmond, Virginia

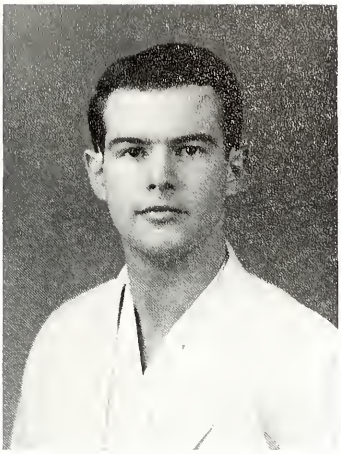

WILLIAM EUGENE KINCAID
PARKERSBURG, WEST VIRGINIA

Phi Chi

B.S. West Virginia University; West Virginia Wesleyan College; MCV Chorus

Appointment: Ohio Valley General Hospital
Wheeling, West Virginia

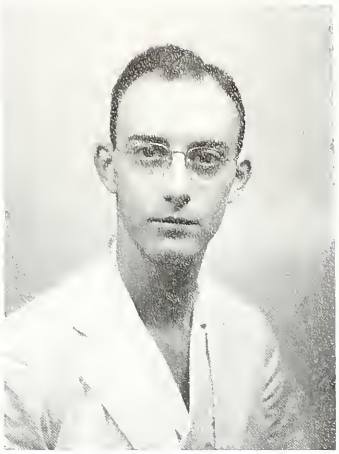

RICHARD HORACE KIRKLAND
RICHMOND, VIRGINIA

Phi Beta Pi

School of Pharmacy, Medical College of Virginia
Alpha Omega Alpha; Rho Chi; Sigma Zeta

Appointment: Medical College of Virginia Hospital
Richmond, Virginia

CLASS OF 1948

WILLIAM IRVIN KNIGHT, JR.
RICHMOND, VIRGINIA

Phi Beta Pi

University of Richmond

Appointment: Norfolk General Hospital
Norfolk, Virginia

NANCY PENDLETON LAW
PRINCETON, WEST VIRGINIA

Alpha Epsilon Iota

B.S. Concord College

Appointment: Medical College of Virginia Hospital
Richmond, Virginia

WILLIAM McCONNELL LAW
ROANOKE, VIRGINIA

Phi Beta Pi

B.S. Roanoke College; University of Richmond

Appointment: Medical College of Virginia Hospital
Richmond, Virginia

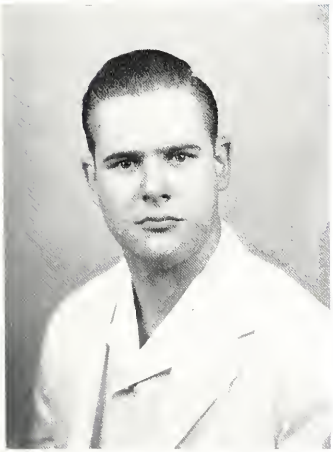

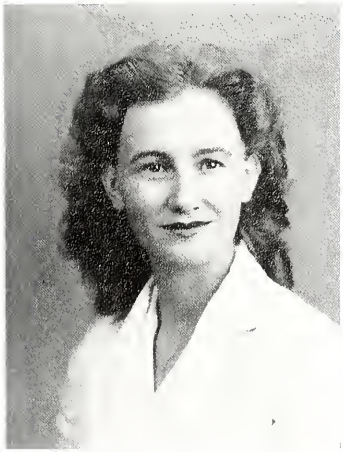

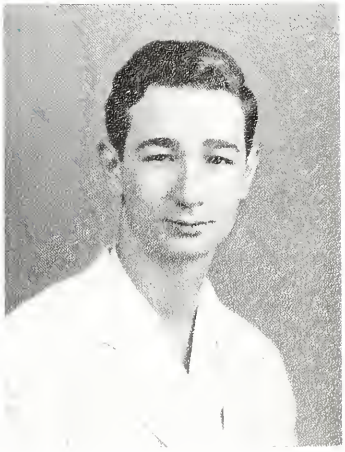

CARL HARRIAN LAESTAR
CHICAGO, ILLINOIS

Phi Beta Pi

B.S. Central Y College (Chicago); M.S. University of Chicago

Appointment: U. S. Marine Hospital
Baltimore, Maryland

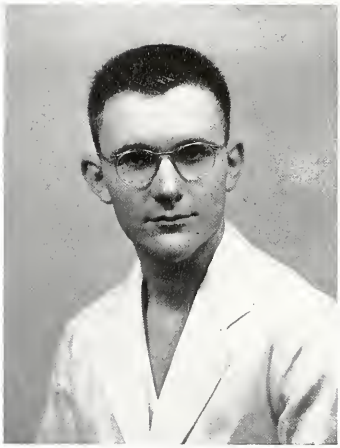

THOMAS STACY LLOYD, JR.
RICHMOND, VIRGINIA

Alpha Kappa Kappa

University of Richmond; Vice-President AKK, '46-'47; MCV Chorus; R. O. T. C.

Appointment: Southern Baptist Hospital
New Orleans, Louisiana

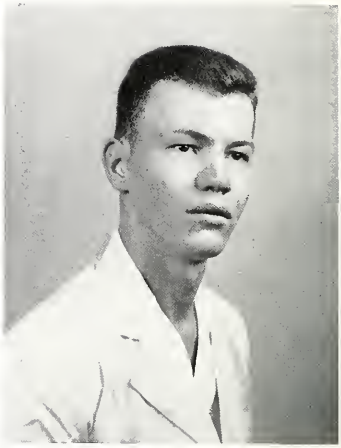

HARRY GLENN LOCKARD, JR.
BEDFORD, VIRGINIA

Phi Beta Pi

School of Pharmacy, Medical College of Virginia; University of Richmond; Alpha Omega Alpha; Sigma Zeta; Treasurer Phi Beta Pi, '45-'46; Vice-President, '46-'47

Appointment: Charity Hospital
New Orleans, Louisiana

SCHOOL OF MEDICINE

ALVIN PENROSE LONG, JR.
RICHMOND, VIRGINIA

Alpha Kappa Kappa

B.S. University of Richmond

Appointment: Roanoke Hospital
Roanoke, Virginia

WILLIAM BOYD LOONEY
GRUNDY, VIRGINIA

Phi Beta Pi

B.S. Emory and Henry College; U. S. Naval Academy; Dean's Committee, '44-'45

Appointment: Presbyterian Hospital
Chicago, Illinois

NATALIE INGE LUM
PETERSBURG, VIRGINIA

Alpha Epsilon Iota

B.A. University of Richmond; Historian Sophomore Class, '45-'46; Corresponding Secretary AEI, '46-'47

Appointment: Medical College of Virginia Hospital
Richmond, Virginia

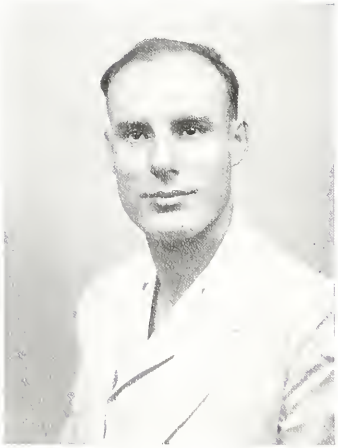

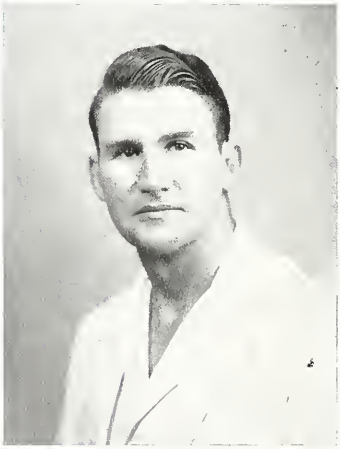

EDGAR LEE MARSTON
SILVER SPRING, MARYLAND

Marshall College; R. O. T. C.
Appointment: Gallinger Municipal Hospital
Washington, D. C.

EWING WILLIAM McPHERSON
STONEGA, VIRGINIA

Phi Beta Pi

B.S. Emory and Henry College; B.S. (Medicine) West Virginia University; Alpha Sigma Chi; President Phi Beta Pi, '47-'48

Appointment: Stuart Circle Hospital
Richmond, Virginia

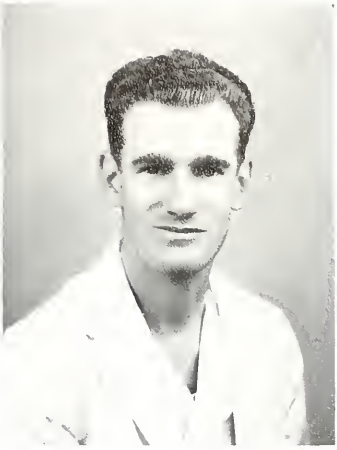

ARTHUR GRIFFIN MEAKIN
NORFOLK, VIRGINIA

Phi Chi

B.S. Virginia Polytechnic Institute; Yale University; X-RAY Representative, '44-'45, '45-'46, '47-'48

Appointment: Pennsylvania Hospital
Philadelphia, Pennsylvania

CLASS OF 1948

JOHN ANDREW MOORE
HAMPDEN-SYDNEY, VIRGINIA

Phi Chi

Hampden-Sydney College; Dean's Committee, '46-'47; President Y. M. C. A., '47-'48; Executive Committee, '47-'48; R. O. T. C.
Appointment: Medical College of Virginia Hospital
Richmond, Virginia

MICHAEL JUDSON MOORE
BECKLEY, WEST VIRGINIA

Phi Beta Pi

A.B., B.S. West Virginia University; Alpha Sigma Chi; President Senior Class, '47-'48; Rush Chairman Phi Beta Pi, '47-'48

Appointment: Ohio Valley General Hospital
Wheeling, West Virginia

CHARLES WILLIAM MOOREFIELD
NATHALIE, VIRGINIA

Phi Chi

B.S. Hampden-Sydney College; Roanoke College R. O. T. C.

Appointment. Baptist Memorial Hospital
Memphis, Tennessee

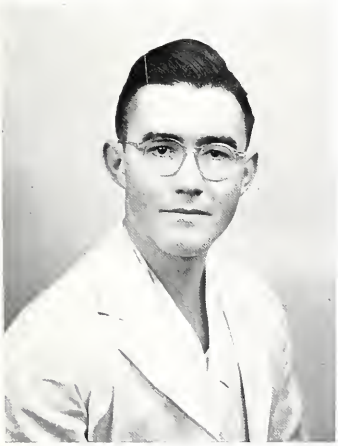

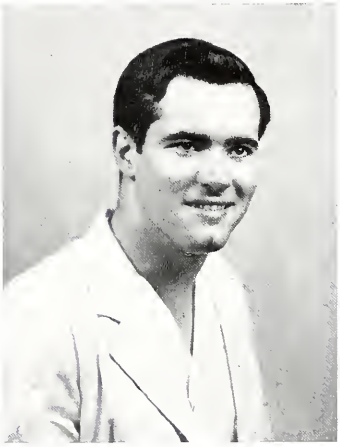

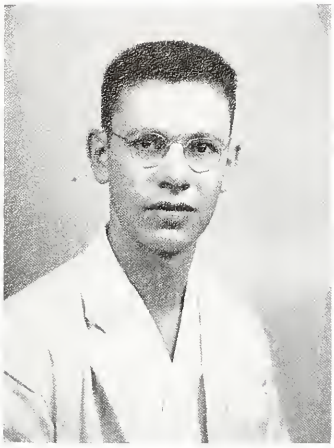

ROBERT WILLIAM MOSELEY
RADFORD, VIRGINIA

College of William and Mary; R. O. T. C.

Appointment: Walter Reed General Hospital
Washington, D. C.

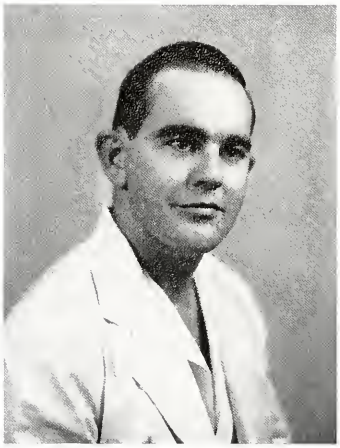

THOMAS HENRY MOSELEY
EBONY, VIRGINIA

Phi Beta Pi

B.S. Randolph-Macon College; R. O. T. C.

Appointment: Brooke General Hospital
San Antonio, Texas

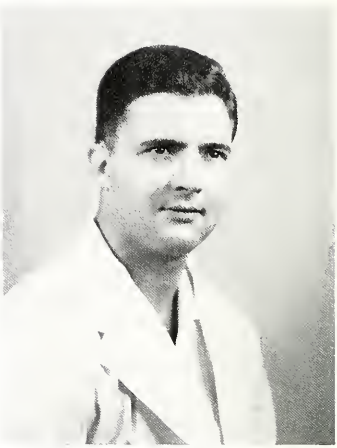

DAVID WALKER MULLINS
LOGAN, WEST VIRGINIA

Phi Beta Pi

A.B., B.S. West Virginia University

Appointment: United States Naval Hospital
Pensacola, Florida

SCHOOL OF MEDICINE

WILLIAM ALBERT NIERMANN
HUNTINGTON, WEST VIRGINIA

Phi Beta Pi

School of Pharmacy, Medical College of Virginia; Alpha Sigma Chi; Editor *Skull and Bones*, '44; Class Representative, '44-'45; Treasurer Phi Beta Pi, '46-'47

Appointment: University of Maryland Hospital
Baltimore, Maryland

SAMUEL POINDEXTER OAST, III
PORTSMOUTH, VIRGINIA

Phi Beta Pi

University of Virginia; R. O. T. C.

Appointment: Bellevue Hospital
New York, N. Y.

CHARLES COUNCIL PARKER
WOODLAND, NORTH CAROLINA

Phi Chi

B.S. Wake Forest College; R. O. T. C.

Appointment: Medical College of Virginia Hospital
Richmond, Virginia

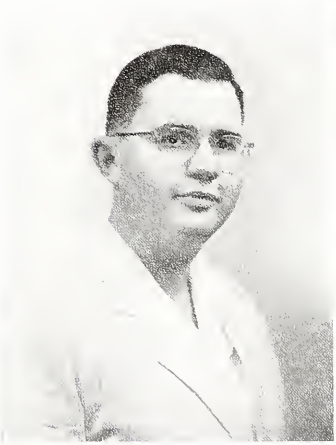

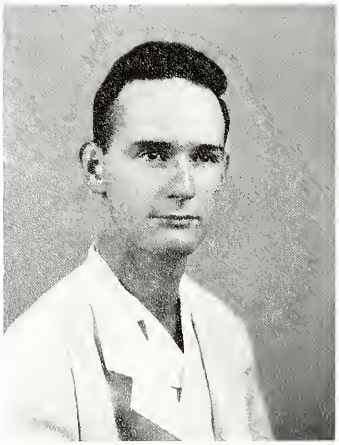

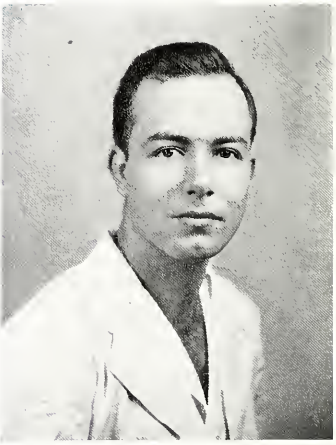

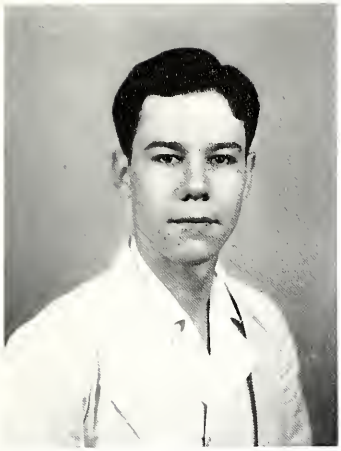

WILLIAM HENRY PATE
GOLDSBORO, NORTH CAROLINA

Alpha Kappa Kappa

Atlantic Christian College; Alpha Omega Alpha; Sigma Zeta; Secretary-Treasurer Junior Class, '46-'47; President AKK, '46-'47

Appointment: Medical College of Virginia Hospital
Richmond, Virginia

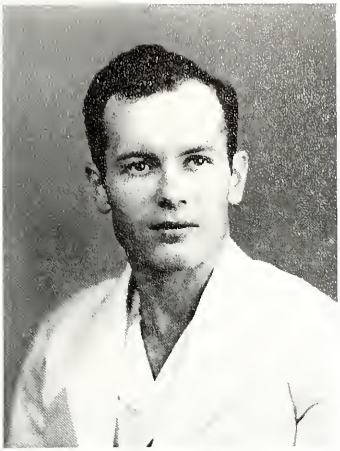

RICHARD QUENTIN PENICK
CLEARFIELD, PENNSYLVANIA

A.B. Bridgewater College; Basketball, '44-'45, 45-'46; Baseball, '45; Coach Nurses' Basketball, '46-'47, '47-'48; R. O. T. C.

Appointment: U. S. Marine Hospital
Norfolk, Virginia

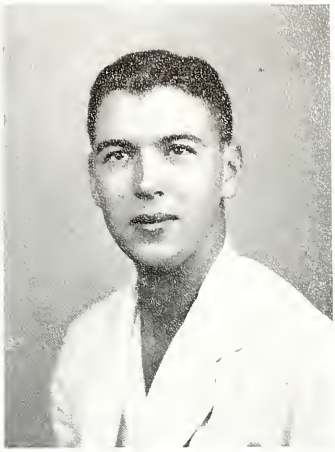

JOHN LEAKE PITTS, JR.
ROANOKE, VIRGINIA

Phi Beta Pi

Roanoke College; Chaplain Phi Beta Pi, '47-'48; R O T. C.

Appointment: Medical College of Virginia Hospital
Richmond, Virginia

CLASS OF 1948

ERIC REISS
NEW YORK, N. Y.

B.S. Randolph-Macon College; Alpha Omega Alpha; Alpha Sigma Chi; Sigma Zeta; Dean's Committee, '45-'46; Executive Committee, '46-'47; Secretary AOA, '47-'48; President Alpha Sigma Chi, '47-'48; R. O. T. C.

Appointment: Philadelphia General Hospital
Philadelphia, Pennsylvania

ROBERT EARL RICHARD
MORGANTOWN, WEST VIRGINIA

Phi Beta Pi

A.B., B.S. West Virginia University

Appointment: Ohio Valley General Hospital
Wheeling, West Virginia

WILLIAM LAMAR ROBERSON
HOPEWELL, VIRGINIA

Phi Beta Pi

B.A. University of Richmond

Appointment: U. S Marine Hospital
Norfolk, Virginia

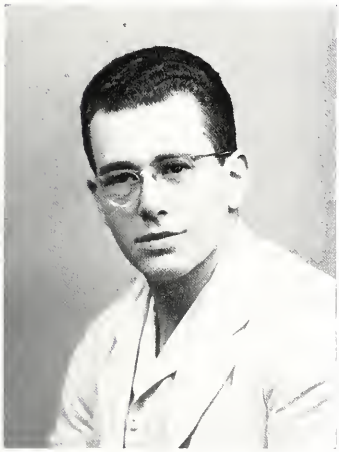

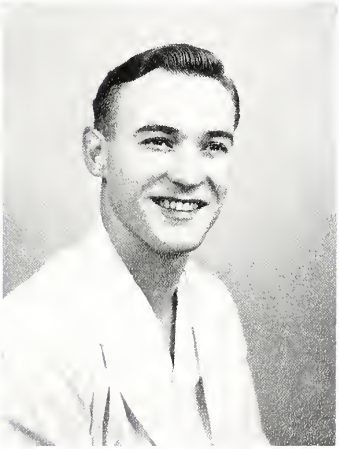

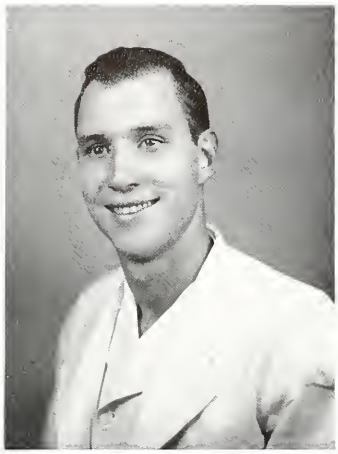

LUCIEN WOOD ROBERTS, JR.
RICHMOND, VIRGINIA

Phi Beta Pi

B. A. University of Richmond; R. O. T. C.
Appointment: Robert Packer Hospital
Sayre, Pennsylvania

HENRY PAGE ROYSTER
OXFORD, NORTH CAROLINA

Phi Chi

B.S. Davidson College; President Freshman Class, '44-'45; Rush Chairman Phi Chi, '45-'46
Appointment: Medical College of Virginia Hospital
Richmond, Virginia

THOMAS ARCHER SAUNDERS
SOUTH HILL, VIRGINIA

Phi Beta Pi

B.A. University of Richmond
Appointment. Stuart Circle Hospital
Richmond, Virginia

SCHOOL OF MEDICINE

DAVID HAMILTON SMITH
ARLINGTON, VIRGINIA

Alpha Kappa Kappa

A.B Washington and Lee University; University of Richmond; Tennis Team, '44-'47; Basketball, '47-'48
Appointment: Medical College of Virginia Hospital
Richmond, Virginia

JOHN LAMBDIN WHALEY
VICTORIA, VIRGINIA

Phi Chi

Virginia Polytechnic Institute; R. O. T. C.
Appointment: University Hospitals
Oklahoma City, Oklahoma

WILLIAM HERMAN WHITMORE, JR.
RICHMOND, VIRGINIA

Alpha Kappa Kappa

University of Richmond; Recording Secretary AKK, '46-'47, '47-'48; R. O. T. C.
Appointment: Fitzsimons General Hospital
Denver, Colorado

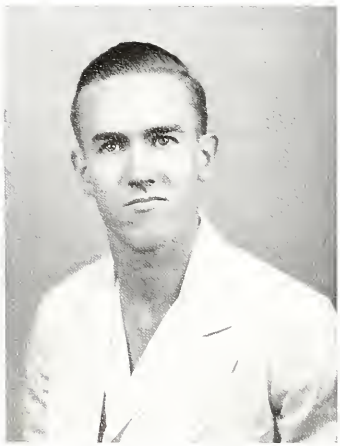

ANN HARDY WILLIAMS
BLACKSTONE, VIRGINIA

Alpha Epsilon Iota

B.S. Farmville State Teachers' College; Averett College

Appointment: Medical College of Virginia Hospital
Richmond, Virginia

CHARLES LEE WILLIAMS
RICHMOND, VIRGINIA

Alpha Kappa Kappa

B.S. University of Richmond; Alpha Sigma Chi, Business Manager X-RAY, '47; Editor X-RAY, '48

Appointment: Medical College of Virginia Hospital
Richmond, Virginia

ROBERT KOLBE WILLIAMS
RICHMOND, VIRGINIA

Phi Chi

Virginia Polytechnic Institute; Washington University; Alpha Omega Alpha; Alpha Sigma Chi; Sigma Zeta; President Sophomore Class, '45-'46; President Junior Class, '46-'47

Appointment: U. S. Marine Hospital
Baltimore, Maryland

CLASS OF 1948

ROBERT CLARK WINGFIELD
ELKINS, WEST VIRGINIA

Phi Beta Pi

A.B., B.S. West Virginia University; Potomac State College; Historian Junior Class, '46-'47

Appointment: Gallinger Municipal Hospital
Washington, D. C.

JUNIORS IN MEDICINE

R. J. Stalter

D. S. Parker

J. M. Kirk

M. W. Tilden

CLASS OFFICERS

Ralph J. Stalter	*President*
Donal S. Parker	*Vice-President*
Jacquelyn M. Kirk	*Secretary-Treasurer*
Mary W. Tilden	*Historian*
Arnold L. Brown	*Executive Committee*
Herbert C. Hoover	*Honor Council*
David S. Palmstrom	*Dean's Committee*
Beverly Jones	*X-Ray Representative*
Suzanne W. Brown	*Skull and Bones Representative*
Robert E. McClellan	*Athletic Representative*

•

CLASS HISTORY

JUNIORS—imagine! Precursor-clinicians one might say. September came again, and we enthusiastically entered the wards, green though we were. We really heard ourselves called "Doctor" now, and remember how we beamed the first two or three times we were telepaged with that title. We bought our little black bags and started out, but new patients, stats, blood counts, liver function tests, first-up, histories, physicals, even rarely "the pit"—all descended upon us as a tidal wave and we almost drowned.

Little by little, however, we began to come to the surface and swim—at first only a stroke or two at a time, but gradually more until we finally didn't make fools of ourselves more than once or twice a week, anyway. Erroneous impressions gave place to correct ones, at least as a third choice, or "to be ruled out." We anticipated orders for WBC's, even recognized mitral stenotic and aortic regurgitation murmurs and a positive Brudzinski when we were exposed to them.

We learned how to treat a diabetic coma—the hard way, sugars and acetones q ½ hour and on into the night. Mr. Smith quizzed us before everybody and scared us half to death. Lectures were spiced with occasional unannounced sessions of mental calisthenics—surgery, pediatric, urology. What a life! Jacque found that the best reply to Dr. Harry Walker's questions was "'cause." And then came weekly exams just to keep us "on the ball." Art Hubbard graciously spent most of the year projecting slides, for free. Our profs learned not to be late unless they wished to be telephoned by President "Chickie." Poor Johnny Ray caught heck for everything he did or didn't do. Dr. Doboy was always ready with a question. Third quarter—the staff took pity on us and provided one good hour for bridge and the pin-ball machine, on Saturday mornings in place of tropical medicine.

And came spring; it was pretty tough for those on medicine and OB the last two months. Then suddenly we found ourselves face to face with exams, wondering how the year slipped by so quickly and how we could ever read Cecil, Christopher and Sutton all in one week—but we managed some way, as we always have before, and as we hope to do just one more time—next year, that is.

JUNIORS IN MEDICINE

Earl D. Allara
Iaeger, West Virginia

Ruth M. Allen
Norfolk, Virginia

Virginia C. Baldwin
Atlee, Virginia

Leo Blank
Hartford, Connecticut

Arnold L. Brown, Jr.
Elkhart, Indiana

Suzanne Brown
Washington, D. C.

Eleanor Bundy
Decatur, Georgia

Wiley H. Cozart
Fuquay Springs, North Carolina

Francis J. Dillard
Cartersville, Virginia

Joseph G. Doboy
Central City, Pennsylvania

Robert E. Dutton, Jr.
Danbury, Connecticut

Hilda Garcia
Rio Piedras, Puerto Rico

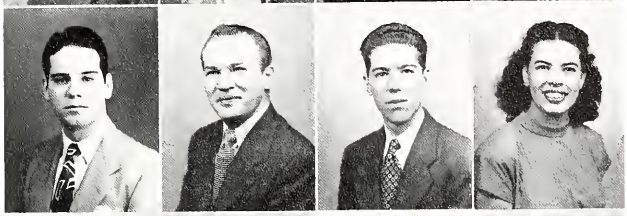

Martin S. Goldfarb
Charleston, West Virginia

Francisco Gonzalez
Caracas, Venezuela

Edmund N. Gouldin
Tappahannock, Virginia

Edwin H. Gray
Douglas, Washington

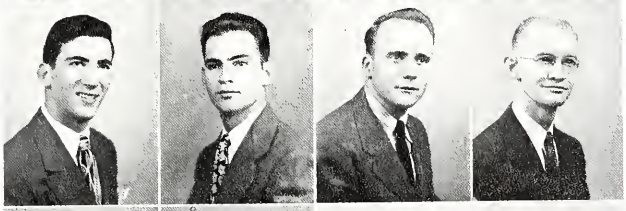

Edward W. Green
Portsmouth, Virginia

Fleta A. Gregory
Norfolk, Virginia

William C. Hancock
Richmond, Virginia

Ralph E. Haynes
Freeman, West Virginia

Samuel Hellerman
Hartford, Connecticut

Robert E. Holzgrafe
Evansville, Indiana

George T. Hoylman
Buckhannon, West Virginia

Herbert C. Hoover
Williamson, West Virginia

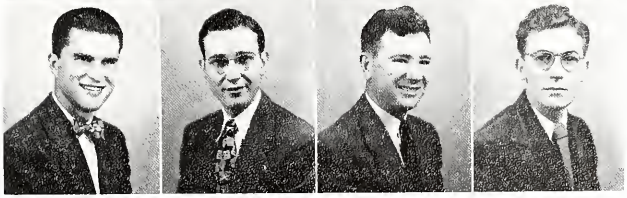

JUNIORS IN MEDICINE

Arthur B. Hubbard, Jr.
Norfolk, Virginia

Robert A. Jackson
Wylliesburg, Virginia

Beverly Jones
Charlottesville, Virginia

Harold O. Kamons
Parkersburg, West Virginia

Jacqueline M. Kirk
Pineville, West Virginia

Morton Kurtz
New York, N. Y.

Ulric J. Laquer
Philadelphia, Pennsylvania

William C. Link
Bloomington, Indiana

Philip London
Atlantic City, New Jersey

James G. Lyerly, Jr.
Jacksonville, Florida

Joseph H. Masters
Newport News, Virginia

Robert E. McClellan
Bristol, Tennessee

Robert T. Melgaard
Concord, Tennessee

Eugene E. Mihalyka
Baltimore, Maryland

William B. Moncure
Radford, Virginia

John H. Moon
Bluffton, Indiana

Harry Nenni
Huntington, West Virginia

Stanley Newman
Cleveland, Ohio

Heth Owen, Jr.
Richmond, Virginia

David S. Palmstrom
Needham, Massachusetts

Donal S. Parker
Bedford, Virginia

Lillian F. Pinero
Rio Piedras, Puerto Rico

Norman W. Pinschmidt
Richmond, Virginia

John P. Ray, Jr.
Norfolk, Virginia

JUNIORS IN MEDICINE

Irving E. Shafer, Jr.
Salisbury, North Carolina

Dillard M. Sholes, Jr.
Fredericksburg, Virginia

Donald G. Siegal
Chicago, Illinois

Stanley S. Simon
New York, N. Y.

Carl E. Stahl
Wildwood, Pennsylvania

Ralph J. Stalter
Pittsburgh, Pennsylvania

Richard S. Stephens
Bluefield, West Virginia

Robert G. Stineman
St. Davids, Pennsylvania

Frank J. Sykes
Berkley, Michigan

Charles G. Thompson
Marion, Virginia

John L. Thornton
Warrenton, Virginia

Alice V. Thorpe
Richmond, Virginia

Mary W. Tilden
Jamestown, North Carolina

C. Vincent Townsend
Inwood, West Virginia

Robert S. Turner, Jr.
Roanoke, Virginia

William T. Walker
Brown Summit, North Carolina

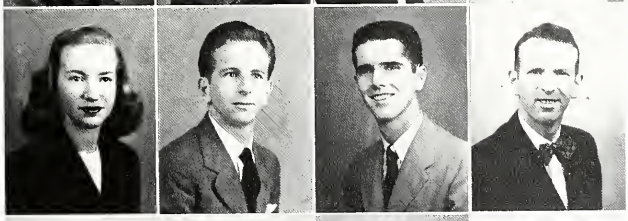

Robert K. Waller
New York, N. Y.

W. Warren Walthall, Jr.
Richmond, Virginia

Sarah Lou Warren
Prospect Hill, North Carolina

Frederick M. Williams
Virginia Beach, Virginia

Ralph B. Winston
Norfolk, Virginia

William O. Winston
Norfolk, Virginia

Robert G. Wysong
Clarksburg, West Virginia

MCV ALUMNI

SOPHOMORES IN MEDICINE

T. W. Tusing

J. W. Painter

E. P. Daniel

J. N. Wemple

CLASS OFFICERS

Thomas W. Tusing	*President*
John W. Painter	*Vice-President*
Evelyn P. Daniel	*Secretary-Treasurer*
Jay N. Wemple	*Historian*
Russell V. Bowers	*Executive Committee*
Wyndham B. Blanton, Jr.	*Honor Council*
Thomas L. Largen	*Dean's Committee*
Paul E. Totten	*X-Ray Representative*
Luke R. Rader, Jr.	*Skull and Bones Representative*
John E. Smith	*Athletic Representative*

•

CLASS HISTORY

TWO away . . . the bald heads have become balder, grey heads greyer; little families are larger while new families have started. Through it all the class of "old goats" has made its way. We've learned much—most important is that we know there is much more to learn.

The gift to work, worry, and hope has been given us. The adjustment to put more effort into work and less into worry is an individual problem which most of us have solved. Special credit must be given to Dr. Apperly of Pathology and Dr. Haag of Pharmacology for giving us humor mixed with teaching to keep us smiling while we work.

Classroom experiences we cannot forget are the fateful oral recitations of Doctors Haag and Walker; just like having darts thrown at us—nobody feels safe and everyone knows there must be a victim. Oh, for a peek at the grade book! ! The uncertainty of our pursuit is eclipsed only by evanescent Father Time's meager dole to medical students.

We are grateful for all of those who instructed us. Not one has ever been too busy to stop and clear up any questions in his field that might have troubled us. The material has been given as a basis. We have yet to supply the correlation and effort as we now hopefully pass on to the second half of our training.

SOPHOMORES IN MEDICINE

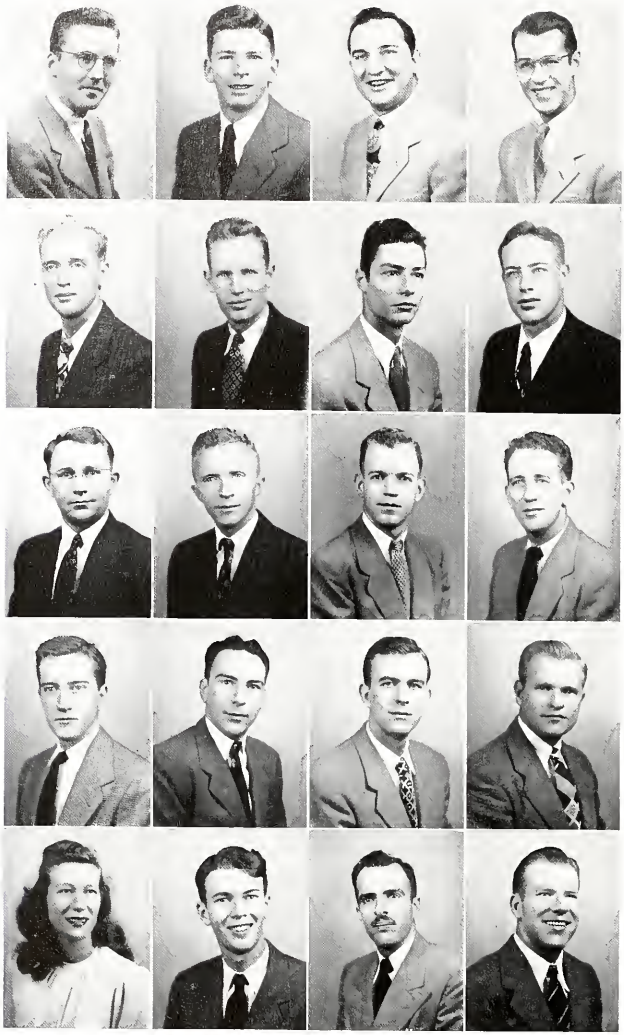

Robert A. Abernathy, Jr.
Lynchburg, Virginia

William B. Adams
Centralia, Virginia

George B. Alder, Jr.
Chattanooga, Tennessee

Nicholas I. Ardan, II
Niagara Falls, New York

William M. Bangel
Portsmouth, Virginia

William W. Beckner, Jr.
Rockbridge Baths, Virginia

Carlos S. Berrocal
Mayaguez, Puerto Rico

Wyndham B. Blanton, Jr.
Richmond, Virginia

Russell V. Bowers
Richmond, Virginia

L. Parry Bragg
Richmond, Virginia

George M. Bullard
Roseboro, North Carolina

Douglas W. Carr
Norton, Virginia

Robert T. Cauthorne
Richmond, Virginia

Thornton R. Cleek
Staunton, Virginia

Robert N. Counts
Portsmouth, Ohio

Martin Cade Covington
Sanford, North Carolina

Evelyn P. Daniel
Louisa, Virginia

Griffith B. Daniel
Louisa, Virginia

Alberto M. Dominguez
Santurce, Puerto Rico

Hugh P. Fisher, Jr.
Quinton, Virginia

Proud Papa

Uh-h-h-h . . .

SOPHOMORES IN MEDICINE

Hugh Fitzpatrick, III
Richmond, Virginia

David C. Forrest
Roanoke, Virginia

William W. Gillespie
Boissevain, Virginia

John T. Glick, Jr.
Bridgewater, Virginia

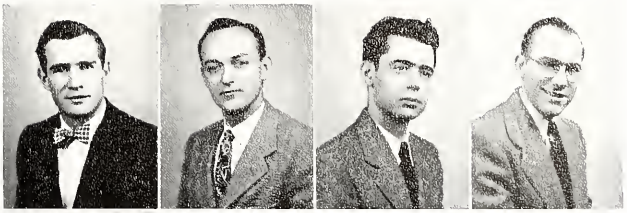

James K. Hall, Jr.
Richmond, Virginia

Helen E. Hall
Raleigh, North Carolina

Ward Harshbarger, Jr.
St. Albans, West Virginia

Thomas B. Hedrick
Roanoke, Virginia

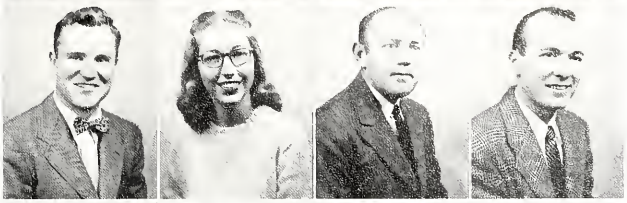

Russell E. Herring, Jr.
Richmond, Virginia

Joseph H. Hoge, Jr.
Pembroke, Virginia

James R. Holsinger
Broadway, Virginia

Emery H. Honeycutt
Clinton, North Carolina

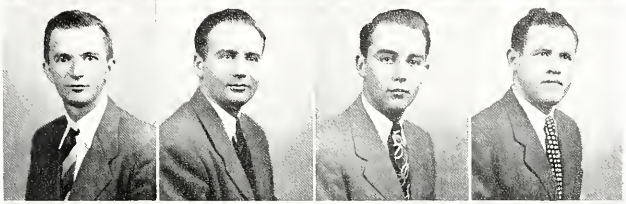

Aubrey A. Houser, Jr.
Richmond, Virginia

Robert C. Hughes
Waverly, Virginia

Robert M. Jamison
Covington, Virginia

Ellen K. Johnson
Enfield, North Carolina

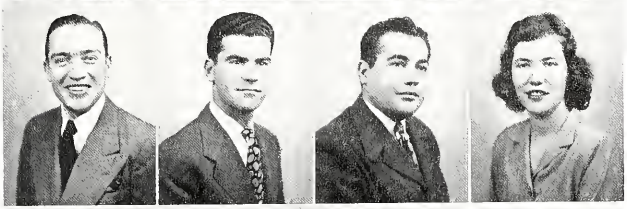

William H. Johnson
Castlewood, Virginia

Thomas L. Largen
Hillsville, Virginia

James Laster
Richmond, Virginia

Harvey A. Martin
Keyser, West Virginia

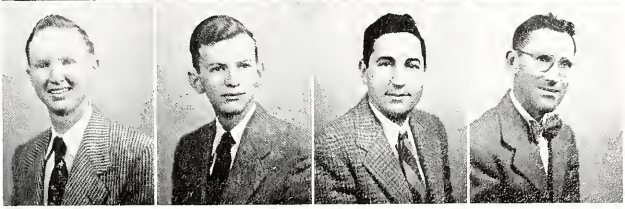

AKK Fraternity Wraps Christmas Toys for Hospital Kiddies

Virgin Surgeons

SOPHOMORES IN MEDICINE

Margaret Lee Masters
Canton, China

Robert C. Moore, Jr.
Blacksburg, Virginia

E. Adolphus Morgan, Jr.
Portsmouth, Virginia

Helen L. Morton
Reno, Nevada

Donald S. Myers
Bridgewater, Virginia

Matthew E. O'Keefe, Jr.
Boulder, Colorado

John W. Painter
Sylvatus, Virginia

Forrest E. Peeler
Belwood, North Carolina

John W. Powell
Richmond, Virginia

Paxton P. Powers
Staunton, Virginia

Luke R. Rader, Jr.
Richmond, Virginia

Stuart Ragland, Jr.
Richmond, Virginia

Charles N. Richards, Jr.
Lynchburg, Virginia

George G. Ritchie, Jr.
Richmond, Virginia

Irma Hope Rivera
Santurce, Puerto Rico

John B. Rose, Jr.
Richmond, Virginia

Harvey B. Ryder
Monterey, Virginia

Ralph M. Scott
Parksley, Virginia

Robert D. Shreve
Richmond, Virginia

Eustace H. Smith
Valley Center, Virginia

Looks Like Rhabdo-leio-myo-sarco-jerko-nutsomata

Mr. President!!

Stacy with the Mumps

SOPHOMORES IN MEDICINE

John Earle Smith
Highland Springs, Virginia

Lawrence O. Snead, Jr.
Richmond, Virginia

Archie C. Stanton, Jr.
Norfolk, Virginia

John M. Stoneburner
Richmond, Virginia

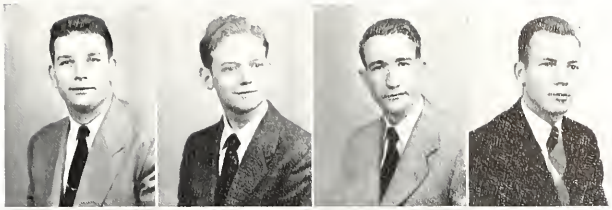

Grady M. Stricklano, Jr.
Dothan, Alabama

Genevieve June Thomas
Roanoke, Virginia

Eileen A. Thorpe
Pawtucket, Rhode Island

Norman R. Tingle
Richmond, Virginia

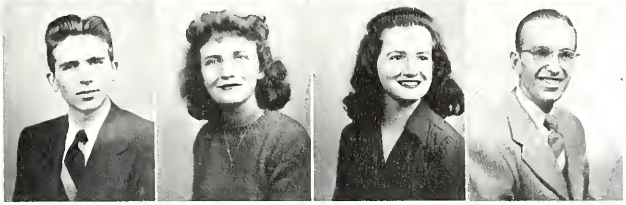

Paul E. Totten
Charleston, West Virginia

Harold T. Turner
Norfolk, Virginia

Thomas W. Tusing
New Market, Virginia

Allan M. Unger
Petersburg, Virginia

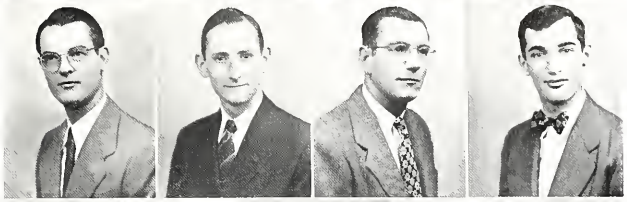

William P. Wagner
Richmond, Virginia

Leroy Webb
Union, South Carolina

Jay N. Wemple
New York City, New York

William J. Wicker
Newberry, South Carolina

Philip J. Winn, IV
Fork Union, Virginia

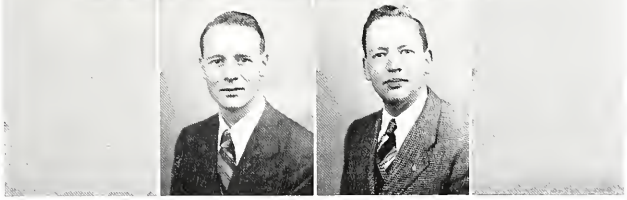

Christmas Dinner

. . . and the Most Common Cause is Rupture of an Emphysematous Bleb

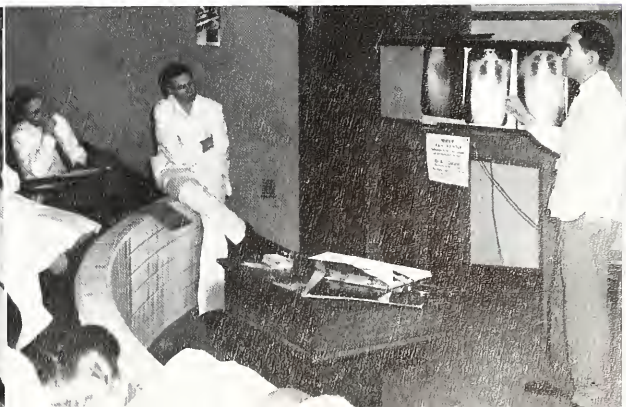

FRESHMEN IN MEDICINE

H. R. Little, Jr.

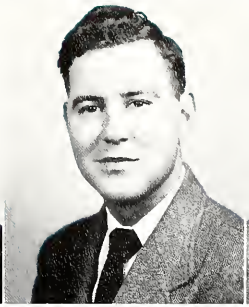

J. E. Mathias

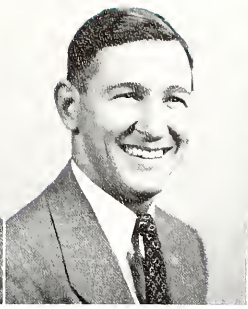

G. B. Moneymaker

P. R. Moore

CLASS OFFICERS

Henry R. Little, Jr.	*President*
Joseph E. Mathias	*Vice-President*
Garnett B. Moneymaker	*Secretary-Treasurer*
Pamela R. Moore	*Historian*
Arthur J. Martin	*Executive Committee*
Kenneth B. Ball	*Honor Council*
Robert M. Phillips	*Dean's Committee*
Frances N. Milam	X-Ray *Representative*
William J. Notchkiss	*Skull and Bones Representative*
John S. Darden	*Athletic Representative*

•

CLASS HISTORY

AND so came the Class of '51 in the fall of '47 . . . Many in our class hadn't seen books for years. They had crammed so many frogs, dogfish, and a bit of HCl to digest it all, into the last two college semesters that it was about to come "bustin' out all over" . . . but it didn't take long for the McGuire Hall all-powerfuls to settle us down. And we were really low down after that small quiz on the upper extremity. Norman was the man who put us quickly on our feet by announcing the first "blessed event" of the year . . . we had our first class son ! !

We were settled—things were going smoothly. Any of the girls could now tell you who was or wasn't married; Cooley sneaked out on them and got married; Horner jumped into politics, and Miller and the Dardens played varsity basketball. We were making our name.

Embryology over, and neuro was so pleasant—at first. Christmas came and went and we were ready and waiting for exams to come and go. But, we now had a family of three—Phil and Gene had presented us with son and daughter. Two, in as many days (our average is improving).

February 28th . . . we had finished one-sixth of our student career. We celebrated! ! Some by sleeping for twenty-eight hours and some by discovering that other things came in glass besides anomalies. Rest, peace, and only the thought that we might be out already.

The "eager beavers" started eagerly to work in bio and bacti, while most of us just started to work. Spring had come, our fancies were normal, and so we played our share. Now, with the summer before us—and a hard but interesting year behind—'51 is looking forward to the days which lie ahead.

FRESHMEN IN MEDICINE

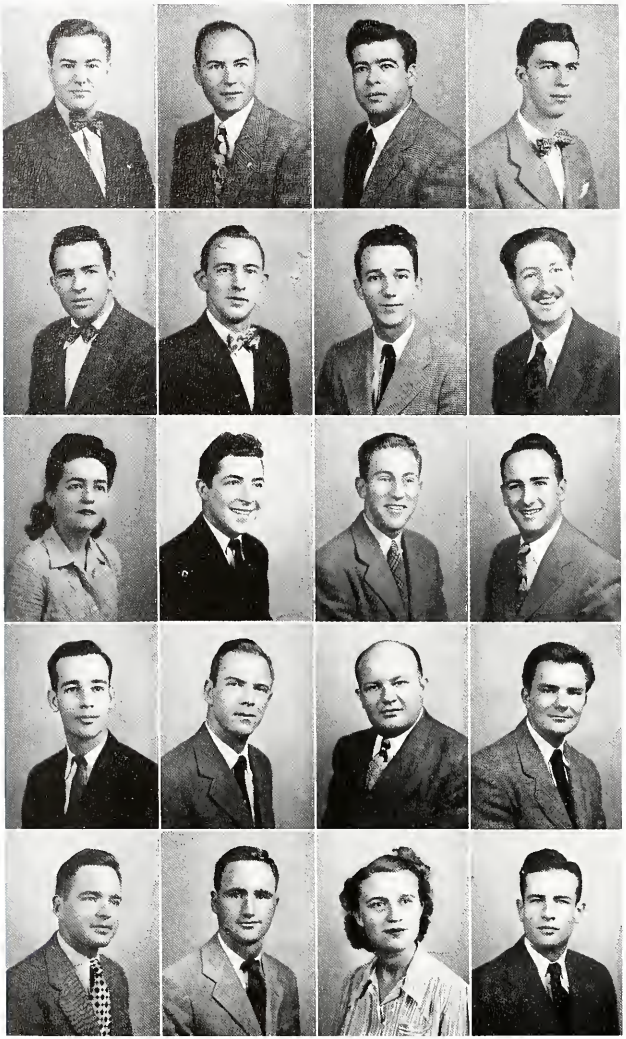

George E. Arrington, Jr.
Huntington, West Virginia

Kenneth B. Ball
Richmond, Virginia

Hubert E. Batten
Portsmouth, Virginia

William J. Berry
Oak Hill, West Virginia

Courtney C. Bowen
Tazewell, Virginia

Vaughan F. Boyd, Jr.
Danville, Virginia

Walter M. Brady
Richmond, Virginia

Joseph H. Britton
Richmond, Virginia

Miriam W. Carmichael
Richmond, Virginia

Chester H. Carter
Gate City, Virginia

Stanley N. Cohen
Richmond, Virginia

Thomas J. Conaty
Huntington, West Virginia

William A. Cook, Jr.
Madison Heights, Virginia

Joseph T. Cooley, Jr.
Wildwood, Florida

Philip W. Cowherd, Jr.
Glade Spring, Virginia

Martell J. Dailey
Tye River, Virginia

John S. Darden
Richmond, Virginia

Oscar B. Darden, Jr.
Richmond, Virginia

Julia C. Dickinson
Richmond, Virginia

Albert P. Dickson, III
Greensboro, North Carolina

"Pop"

Pickled Livers . . .

. . . and Canned Heat

FRESHMEN IN MEDICINE

Fred R. Edens
Norton, Virginia

Channing L. Ewing
East Lake Wier, Florida

John L. Fairly, Jr.
Richmond, Virginia

Donald F. Fletcher, Jr.
Horsey, Virginia

Earl R. Fox
Naruna, Virginia

Calvin H. Frazier
Huntington, West Virginia

R. Finley Gayle, III
Richmond, Virginia

William F. Gibbs
Norfolk, Virginia

Matthew C. Glynn
Portsmouth, Virginia

Richard K. Greenbank
Arlington, Virginia

William C. Grigsby, Jr.
Bristol, Virginia

John M. Grubb
Charleston, West Virginia

Fred A. Gunion
Coral Gables, Florida

Luther J. Hamlett
Ripplemead, Virginia

Andrew E. Harris, Jr.
Blackstone, Virginia

Lewis B. Hasty
Roanoke Rapids, North Carolina

Kenneth M. Heatwole
Waynesboro, Virginia

Norman N. Hill, Jr.
Norfolk, Virginia

Irvin G. Horner
Moseley, Virginia

William J. Hotchkiss
Meyersdale, Pennsylvania

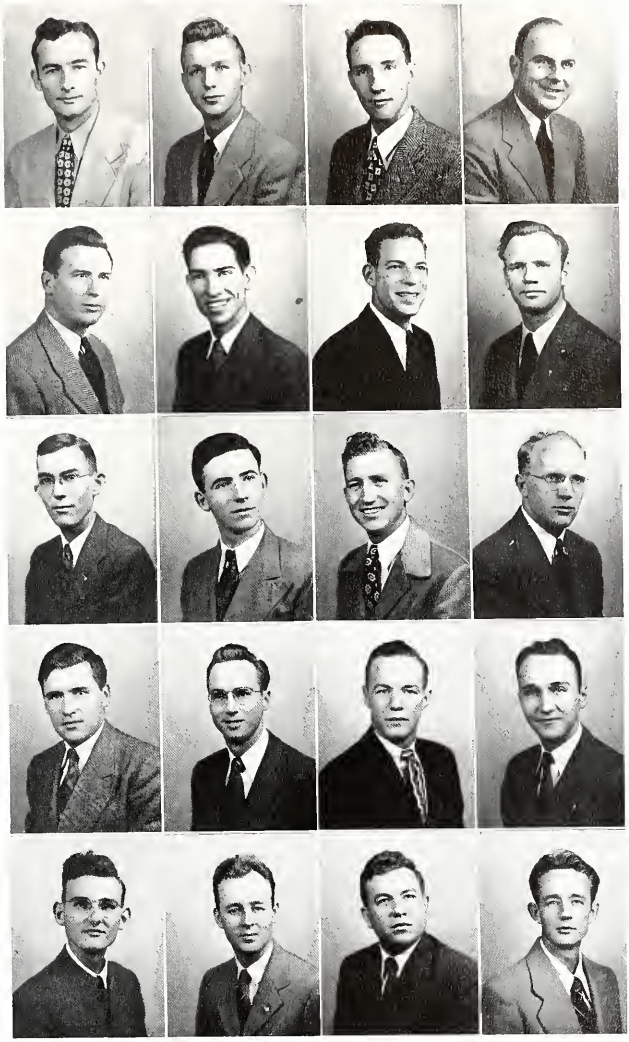

CHAIRman

Dr. A. J. Carlson Visits the Research Lab

OK'd by Kay

FRESHMEN IN MEDICINE

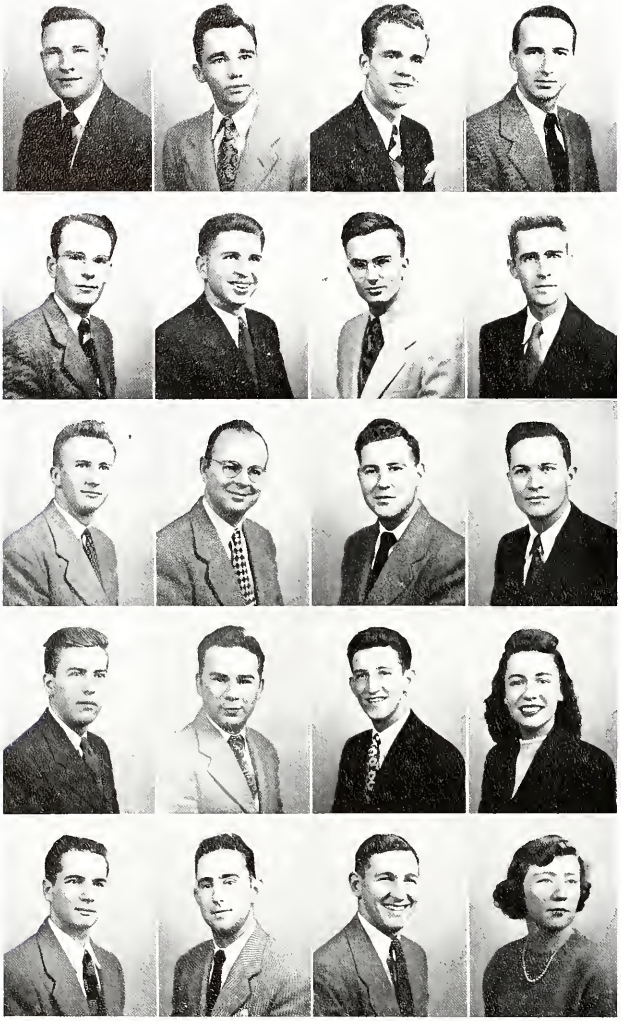

Thomas H. Jennings
Appomattox, Virginia

Walter S. Jennings
Fentress, Virginia

Ernest J. Keffer, Jr.
Roanoke, Virginia

Louis H. Keffer, Jr.
Portsmouth, Virginia

Edward A. Lewis
Aylett, Virginia

Joseph J. Lindley
Snow Camp, North Carolina

Eugene B. Linton
Richmond, Virginia

Henry R. Little, Jr.
Altavista, Virginia

Virginius A. Marks
Hopewell, Virginia

Arthur J. Martin
Richmond, Virginia

Joseph E. Mathias
Clarksburg, West Virginia

Thomas D. McCahill
Portsmouth, Virginia

Joseph F. McGuire
Grundy, Virginia

Francis H. McMullan
Richmond, Virginia

Arthur W. D. Mears
Belle Haven, Virginia

Frances N. Milam
Sutherlin, Virginia

Harold W. Miller, Jr.
Woodstock, Virginia

Brooke M. Moffett
Washington, Virginia

Garnett B. Moneymaker
Clifton Forge, Virginia

Pamela R. Moore
Lewisburg, West Virginia

During Medicine Clinic on Wednesday, we heard . . .

. . . Dr. Porter

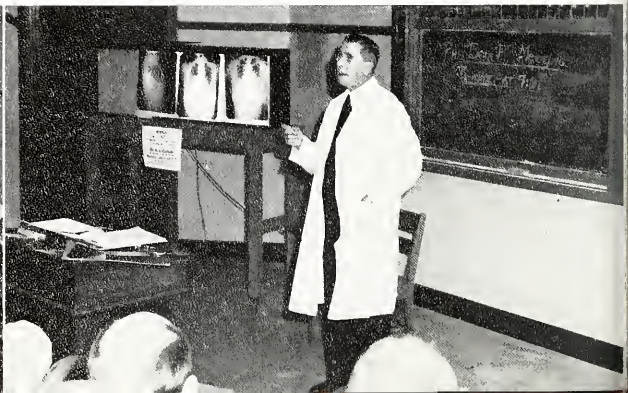

FRESHMEN IN MEDICINE

William E. Newby
Richmond, Virginia

Abraham L. Newman
Phoebus, Virginia

James L. Northington
La Crosse, Virginia

Allan C. Oglesby
Richmond, Virginia

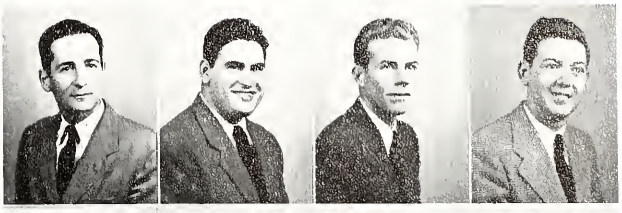

Levi Old, Jr.
London Bridge, Virginia

Robert M. Phillips
Petersburg, Virginia

Angelo I. Portela
Arecibo, Puerto Rico

Charles L. Randolph, Jr.
Richmond, Virginia

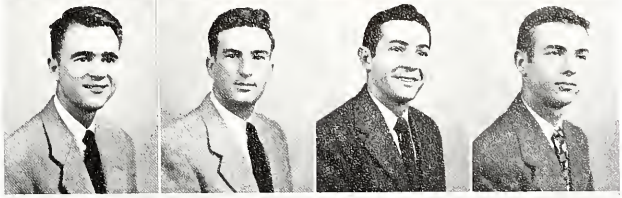

Robert A. Repass
Bristol, Virginia

Carl J. Roncaglione
Amonate, Virginia

Bernard M. Savage
Richmond, Virginia

George O. Shipp
Norfolk, Virg inia

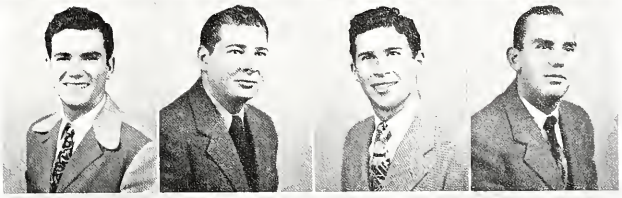

Victor Skorapa, Jr.
Richmond, Virginia

Charles G. Spivey, Jr.
Columbia, South Carolina

Thurston K. Stoneburner
Edinburg, Virginia

Philip R. Thomas
New York, New York

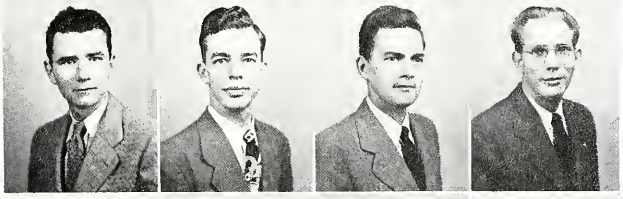

Hubert G. Tomlinson
Duffield, Virginia

Joe W. Trent
Fort Blackmore, Virginia

Jesse M. Tucker, Jr.
Richmond, Virginia

Henry C. Walker, Jr.
Richmond, Virginia

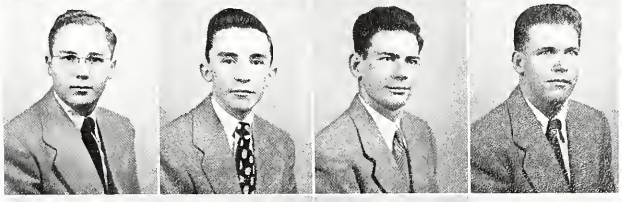

Albert J. Wasserman
Richmond, Virginia

Julian Weinstein
Richmond, Virginia

Edward Woodward, Jr.
Staunton, Virginia

Yale H. Zimberg
Richmond, Virginia

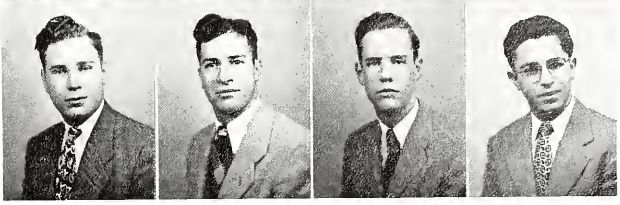

PHYSICAL THERAPY TRAINING SCHOOL
BARUCH CENTER OF PHYSICAL MEDICINE

Class of 1947–48

Front row, left to right:

Lt. Ella Mae Vick (NC) USN
Lt. Dorothea A. Gee (NC) USN
Lt. Joan M. Bertrand (NC) USN
Lt. Mildred L. Wright (NC) USN
Ensign Elizabeth Daiber (NC) USN
Lt. Arline C. Conrad (NC) USN
Lt. Anna M. Stankavitch (NC) USN
Lt. (jg) Mary Catherine Grosz (NC) USN
Lt. (jg) Olive Mary Dennis (NC) USN

Second row, left to right:

Anna P. Tucker
June L. Morton
Hallie M. Clark
Gladys A. Park
Marjorie L. Gaskill
Laura Matteson
Bette M. Loeffler
Margaret Lake

Third row, left to right:

Isadore Brown
William L. McAndrew
Cecil W. Painter
William F. DeGinder
Elizabeth O. Emory
Mary Sydney Martin
Helen E. Weber
Mary Lee Kyzer
May Reed

Fourth row, left to right:

Wilfred Albert MacNeill
Elizabeth Q. Ammerman
Irene M. Baker
Ruth I. Holland
Margaret L. Michael
Mildred L. Lineberger
Claire A. Clarke

Fifth row, left to right:

Joseph A. Corn
Virginia Ann Williams
Marion E. Collins
Margaret A. Pate
Ruth K. Reenstjerna

Not pictured:

Leland T. Rayer and Lt. Lucy R. Benjamin

•

THE Physical Therapy Training School of the Medical College of Virginia was approved by the American Medical Association in 1945. Requirements for admission and the minimum essential curriculum are now set by the Council on Medical Education and Hospitals of the A. M. A.

A twelve months' course is offered which begins in September on the date of the opening of the regular school year. The curriculum includes the basic sciences (anatomy, physiology, pathology and physics), medical lectures, technical subjects and clinical practice. The last three months are devoted entirely to clinical practice and is done either locally or in affiliated centers throughout the country which are approved by the Medical College of Virginia for preceptorial teaching. Thus a candidate for certification in Physical Therapy may serve his clinical apprenticeship in the regional area which he plans eventually to be employed.

The Physical Therapy Training School of the Medical College of Virginia serves more than just the Commonwealth of Virginia. Approximately three-quarters of its students come from other states representing nearly all parts of the country. During the last three years the school has trained 114 students, men having been admitted for the first time in September, 1947.

Physical therapy is one of three adjuvant medical services aimed at expediting convalescence of the sick and disabled, and during the past twenty-five years has grown steadily in professional stature. It is part of the modern program of physical medicine which includes physical therapy, rehabilitation and occupational therapy.

The Physical Therapist serves as the agent of the physician, treating the patient in his place and stead, and works under the supervision of a specialist in physical medicine known as a Physiatrist. He treats the patient only on referral from a doctor, and administers the treatment prescribed by the latter. This consists of the application for therapeutic purposes of such physical agents as heat, light, water, and electricity, and the use of exercise and massage.

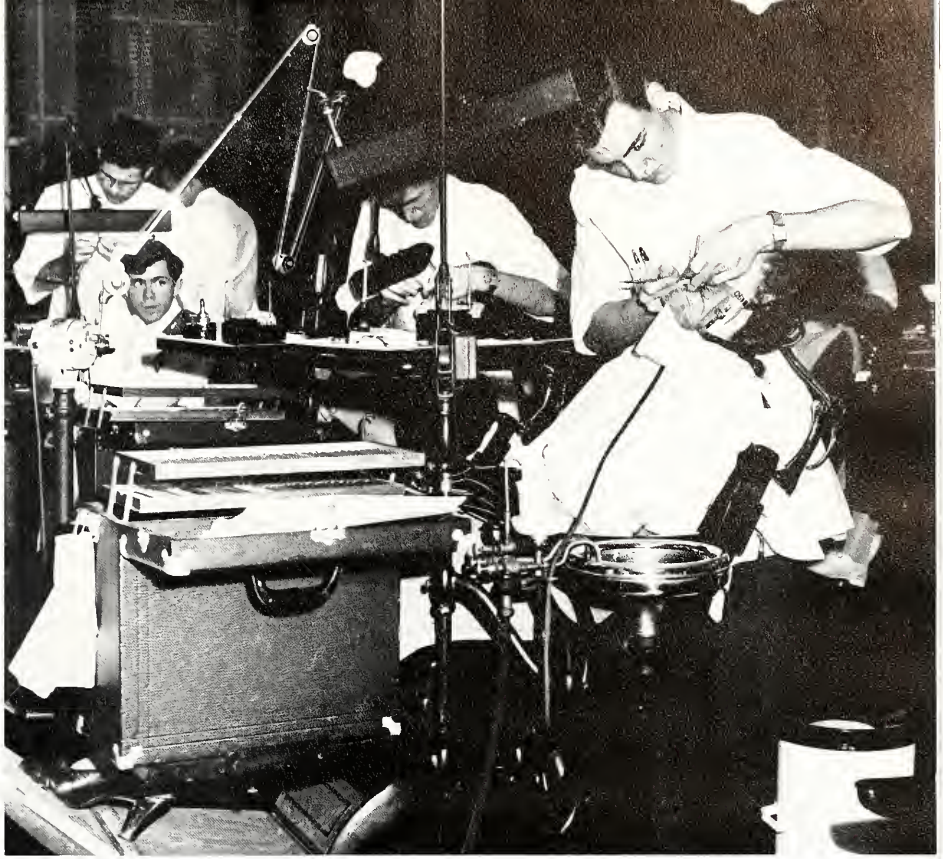

SCHOOL *of* DENTISTRY

Charles W. Morhart, A.B., B.S., D.D.S.

Dedication

•

In sincere appreciation of his friendliness and consideration for the student, and his ability and dignity as a professional man, this section is respectfully dedicated by the Class of 1948.

SENIORS IN DENTISTRY

R. M. Comstock

R. G. McGehee, Jr.

E. E. West, III

A. G. White

CLASS OFFICERS

Robert M. Comstock	*President*
Raymond G. McGehee, Jr.	*Vice-President*
Elliott E. West, III	*Secretary-Treasurer*
Adolphus G. White	*Historian*
Louis S. Ferretti	*Executive Committee*
Clarence R. Boyd	*Honor Council*
Marshall O. Dailey	*Dean's Committee*
George Green	*X-Ray Representative*
Lonnie B. Dickens, Jr.	*Skull and Bones Representative*
William P. Marshall, Jr.	*Athletic Representative*

•

CLASS HISTORY

We have at last come to graduation and the required four years of subservience and struggle have terminated, we hope! Though the going was seldom easy, all of us will be able to look back on the time spent here in Dental School with varying sentiments. It has been said that conditions under which we exist are never so bad that rays of hope and brightness do not creep in occasionally, and so it was with Dental School.

To retrace our steps for several years . . . as Freshmen we entered school under the accelerated program, and such a program of study was not a misnomer. Truly, life as a whole was accelerated, particularly the vacations. Before it seemed possible, oral anatomy, bio-chemistry, physiology and the "get another tooth" course were in the dim, dark past.

Entrance to the clinic was heralded with much ado. At last! The sighs went around. As most dental students will agree, entrance to the clinic is a welcomed change in events, that is, after you've gotten over the scare of your first patient.

In the clinic there appeared another plague with which we had to cope. "Fearless Dan McGehee" came to the front to set the pace. 'Twas rumored he had set as his goal for the two-year clinic interlude fifty-seven units of crown and bridge and nineteen partial dentures. As the time of graduation approaches, the class is prone to believe that he exceeded his quota since crown and bridge patients are as scarce as "hen's teeth," and there is a great influx of full dentures being made in order to utilize the allotted twenty-five per cent of the clinic time in Dr. Little's Sweat Shop.

Just in case too dark a picture has been painted of the four years spent here at the Medical College, it is with mutual agreement that we say the work has been tough, but we've loved it. The friendships made among us are treasures we will cherish throughout life, and it is with reluctance and a touch of nostalgia that we part and go our separate paths.

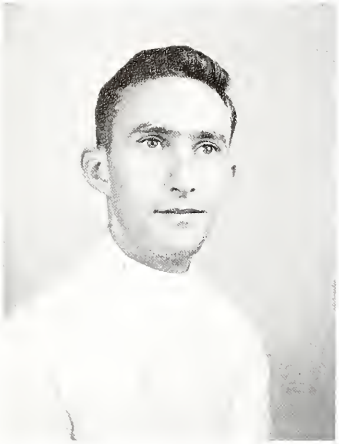

JOHN DANFORTH BEALL
RICHMOND, VIRGINIA

Psi Omega

Hampden-Sydney College; Dean's Committee, '44-'45; Chief Inquisitor Psi Omega, '46-'47; Vice-President Student Government, '47-'48; Business Staff X-RAY, '47-'48

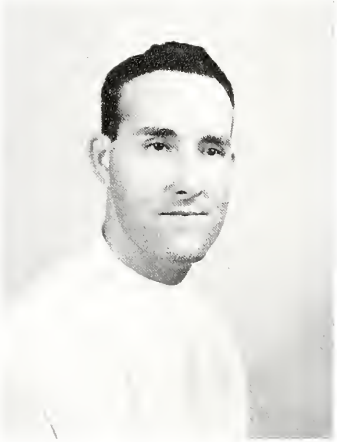

ERNEST STUART BENSON
WILMINGTON, NORTH CAROLINA

Delta Sigma Delta

B.S. Wake Forest College; President Junior Class, '46-'47; Junior Page Delta Sigma, '47-'48; *Skull and Bones* Representative, '44-'45; Dental Students' Society

CLARENCE RODES BOYD
BASSETT, VIRGINIA

Psi Omega

B.S. Randolph-Macon College; Junior Grand Master Psi Omega, '46-'47; Honor Council, '47-'48

SCHOOL OF DENTISTRY

HERBERT REED BOYD, JR.
PETERSBURG, VIRGINIA

University of Richmond; Dental Students' Society
Appointment: Medical College of Virginia Hospital

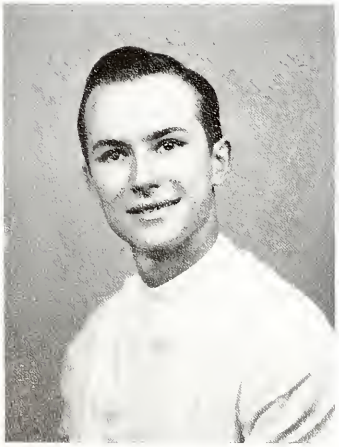

WILLIAM HARVEY CALVERT, JR.
ROANOKE, VIRGINIA

Delta Sigma Delta

College of William and Mary; Roanoke College

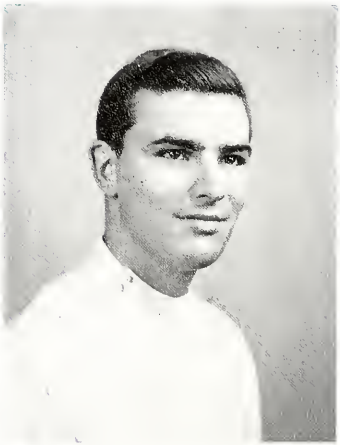

ROBERT ERWIN CARROLL
NEWPORT, RHODE ISLAND

Alpha Omega

Rhode Island State College

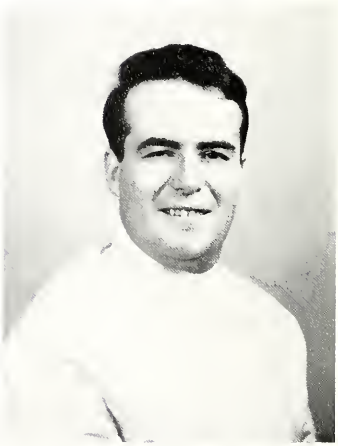

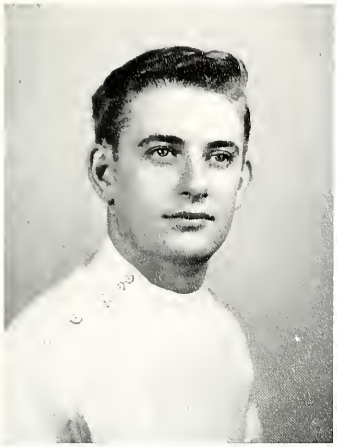

EDWARD TODD CLARK
HAMPTON, VIRGINIA

University of Richmond; X-RAY Representative, '45-'46; *Skull and Bones* Representative, '46-'47; Dental Students' Society

ROBERT MORRIS COMSTOCK
PETERSBURG, VIRGINIA

Delta Sigma Delta

School of Pharmacy, Medical College of Virginia; Alpha Sigma Chi; Vice-President Junior Class '46-'47; President Senior Class, '47-'48; Dental Students' Society

MARSHALL OWENS DAILEY
NEW CHURCH, VIRGINIA

Delta Sigma Delta

B.S. University of Virginia; Sigma Zeta; Honor Council, '44-'45; President Sophomore Class, '45-'46; Intramural Basketball, '44-'45, '45-'46; Worthy Master Delta Sigma, '46-'47; *Skull and Bones* Staff, '46-'47; Dean's Committee, '47-48; Dental Students' Society

CLASS OF 1948

LONNIE BLACK DICKENS, JR.
KEYSVILLE, VIRGINIA

Delta Sigma Delta

B.S. Hampden-Sydney College; Executive Committee, '44-'45; *Skull and Bones* Representative, '46-'47; Y. M. C. A.; Dental Students' Society

NATHAN BENJAMIN EVENS
PULASKI, VIRGINIA

Alpha Omega

B.S. Virginia Polytechnic Institute; Alpha Sigma Chi; Honor Council, '45; Treasurer Alpha Omega, '44-'45, Vice-President, '46-'47; Intramural Softball, '45; Y. M. C. A.; Dental Students' Society; Secretary Interfraternity Council, '46-'47

LOUIS SABATINI FERRETTI
DONORA, PENNSYLVANIA

Delta Sigma Delta

University of Pittsburgh; Athletic Association, '44-'45; Secretary-Treasurer Junior Class, '46-'47; Executive Committee, '47-'48, Senior Page Delta Sigma, '47-'48; Dental Students' Society

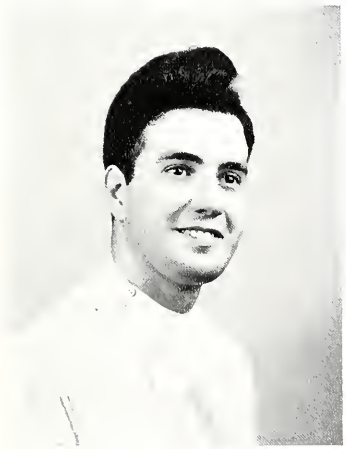

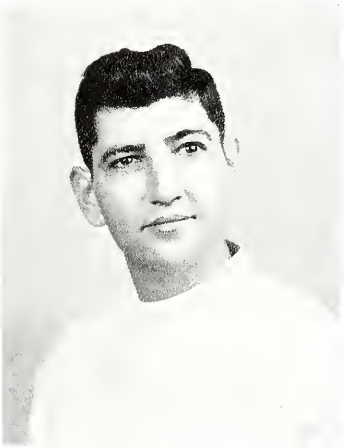

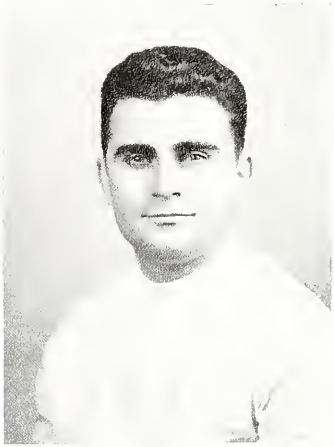

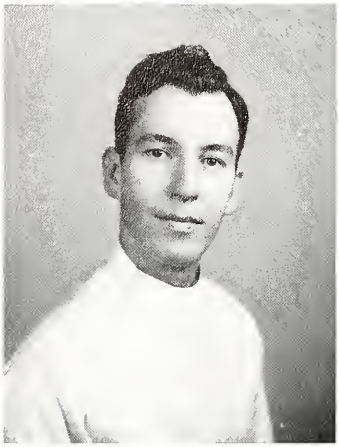

WILLIAM MOORMAN FIELD
BEDFORD, VIRGINIA

Delta Sigma Delta

B.A. University of Virginia; X-RAY Representative Freshman Class, '44-'45; Junior Class, '46-'47; Tyler Delta Sigma, '47-'48, Y. M. C. A.; Dental Students' Society

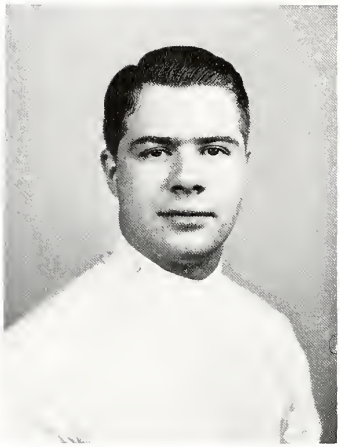

WILLIAM HENRY FITZGERALD
CLARKSVILLE, VIRGINIA

Psi Omega

Hampden-Sydney College; University of Richmond; Baseball, '45; Dental Students' Society

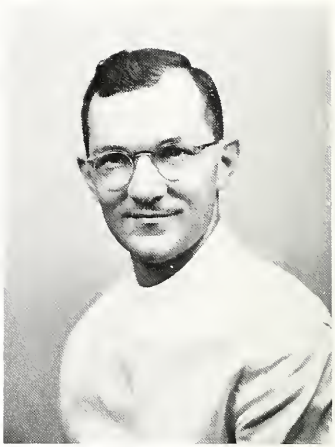

THOMAS PARKER FREEMAN
RALEIGH, NORTH CAROLINA

B.S. Wake Forest College; Dental Students' Society

SCHOOL OF DENTISTRY

IRVING BANDAS FRITZ
RICHMOND, VIRGINIA

Alpha Omega

University of Richmond

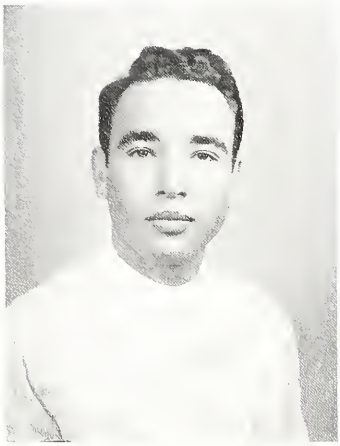

EMERSON CORNETT GAMBILL
HARRISONBURG, VIRGINIA

Delta Sigma Delta

B.A. Bridgewater College; Madison College; Dental Students' Society

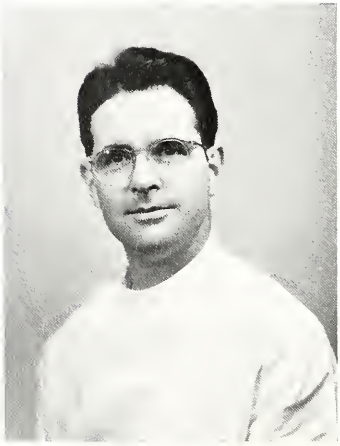

LEO M. GOTTLIEB
Akron, Ohio

Alpha Omega

Ohio State University; Dean's Committee, '44-'45; Sergeant-at-Arms Alpha Omega, '45-'46

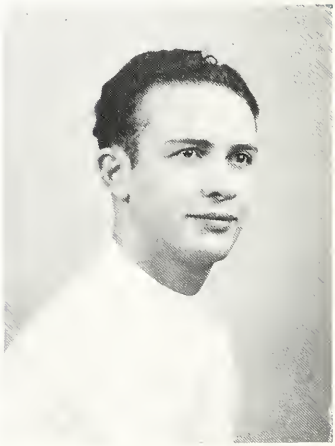

GEORGE GREEN
NATHALIE, VIRGINIA

Delta Sigma Delta

Mars Hill College; Secretary-Treasurer Sophomore Class, '45-'46; Intramural Softball; X-RAY Representative Senior Class, '47-'48; Dental Students' Society

CHARLES WAYNE HORTON
HIGH POINT, NORTH CAROLINA

Delta Sigma Delta

High Point College; Wake Forest College; Historian Sophomore Class, '45-'46; *Skull and Bones* Staff, '46-'47, '47-'48; Y. M. C. A.; Dental Students' Society

IRVING JEROME IMBURG
RICHMOND, VIRGINIA

Alpha Omega

School of Pharmacy, Medical College of Virginia; Washington University; Alpha Sigma Chi; Vice-President Sophomore Class, '45-'46; Secretary Alpha Omega, '45; President, '47; *Skull and Bones* Staff, '46-'47; Vice-President Dental Students' Society, '46-'47; President, '47-'48

CLASS OF 1948

WILLIAM HARRELL JOHNSON
HERTFORD, NORTH CAROLINA

Delta Sigma Delta

B.S. Wake Forest College

SANFORD LEONARD LEFCOE
PORTSMOUTH, VIRGINIA

Alpha Omega

University of Virginia; Historian Alpha Omega, '45-'46; Associate Editor *Skull and Bones*, '46-'47

WILLIAM PENN MARSHALL, JR.
RALEIGH, NORTH CAROLINA

Delta Sigma Delta

University of North Carolina; Sigma Zeta; Scribe Delta Sigma, '47-'48; Athletic Association, '47-'48 Dental Students' Society

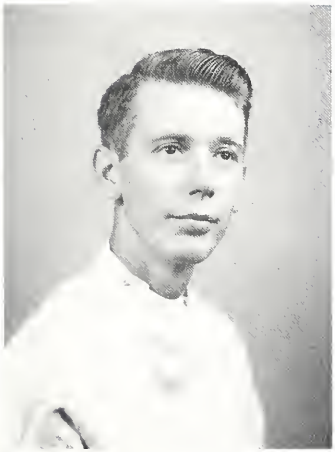

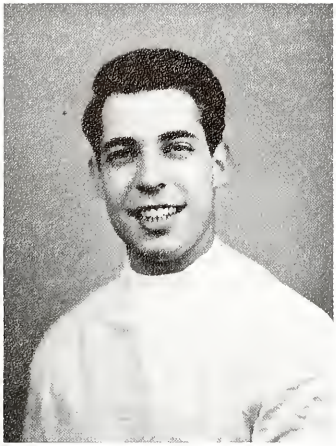

RAYMOND GARRETT McGEHEE, JR.
RICHMOND, VIRGINIA

Delta Sigma Delta

Virginia Military Institute; Alpha Sigma Chi; Vice-President Sigma Zeta, '47-'48; Executive Committee, '45-'46; Intramural Softball, '45; Reporter *Skull and Bones*, '46-'47; Dental Editor, '47-'48; Vice-President Senior Class, '47-'48; Dental Students' Society

WILBUR ORMAND PAYNE
STUMPY POINT, NORTH CAROLINA

Delta Sigma Delta

University of North Carolina; Louisburg Junior College; Historian Freshman Class, '44-'45; Honor Council, '45-'46; Dean's Committee, '46-'47; Grand Master Delta Sigma Delta, '47-'48; *Skull and Bones* Staff, '45-'46, '46-'47; Dental Students' Society; Dental Interfraternity Council, '45-'46, '46-'47, '47-'48

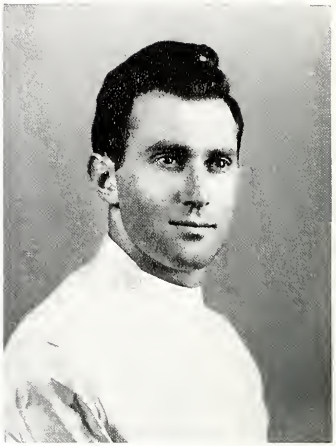

MARTIN HAROLD ROSENBERG
NORTH HOLLYWOOD, CALIFORNIA

Alpha Omega

A.B. University of Pennsylvania

SCHOOL OF DENTISTRY

LEON ALBERT ROSOFF
WASHINGTON, D. C.

Alpha Omega

George Washington University; Dental Students' Society

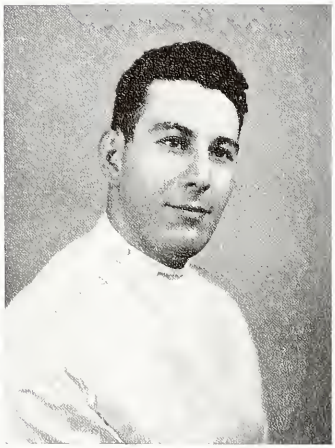

HERBERT LEWIS SCHWARTZ
HUNTINGTON, NEW YORK

Alpha Omega

B.S. Virginia Polytechnic Institute; Secretary Alpha Omega, '46-'47; Dean's Committee, '47-'48; Intramural Softball, '45; Dental Students' Society

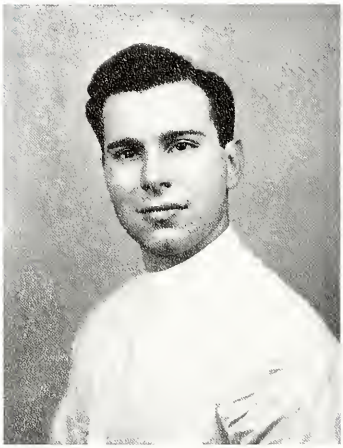

JOHN PARIS SWAIN, JR.
RALEIGH, NORTH CAROLINA

Psi Omega

B.S. Wake Forest College
Intramural Basketball, '45-'46-'47; Dental Students' Society

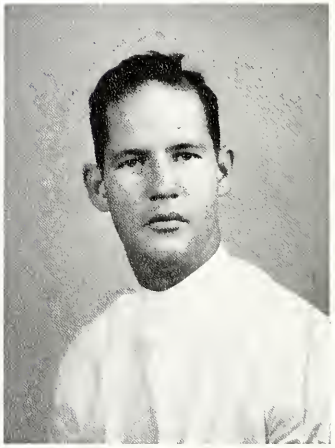

JAMES ROBERT TURNAGE
CREWE, VIRGINIA

Delta Sigma Delta

Wake Forest College; Sigma Zeta; Dean's Committee, '44-'45; Honor Council, '46-'47; Dental Students' Society

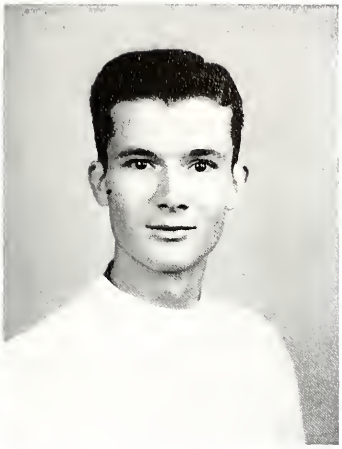

NASH HARE UNDERWOOD
ROSEBORO, NORTH CAROLINA

Delta Sigma Delta

Wake Forest College; Dean's Committee, '45-'46; Treasurer Delta Sigma, '47-'48; Intramural Basketball, '44-'45; Softball, '45-'46; Baseball, '45, '47-'48; Dental Students' Society

ELLIOTT EDWIN WEST, III
ROANOKE, VIRGINIA

Delta Sigma Delta

College of William and Mary; Roanoke College; Historian Junior Class, '46-'47; Secretary-Treasurer Senior Class, '47-'48; Dental Students' Society

CLASS OF 1948

JOHN RUFFIN WHELESS
SPRING HOPE, NORTH CAROLINA

Delta Sigma Delta

A.B. University of North Carolina; Cornell University; Vice-President Freshman Class, '44-'45; Historian Delta Sigma, '47-'48; Dental Students' Society

ADOLPHUS GILL WHITE
HENDERSON, NORTH CAROLINA

Psi Omega

B.S. Wake Forest College; Historian Senior Class, '47-'48; Dental Students' Society

ALBERT BERNARD WHITE
LEESBURG, VIRGINIA

Alpha Omega

Randolph-Macon College

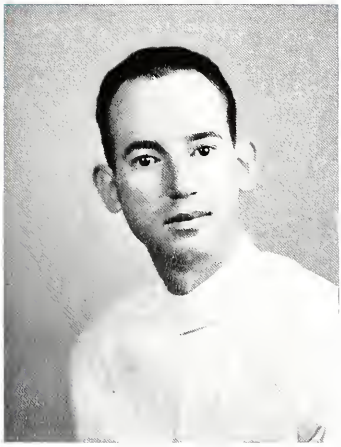

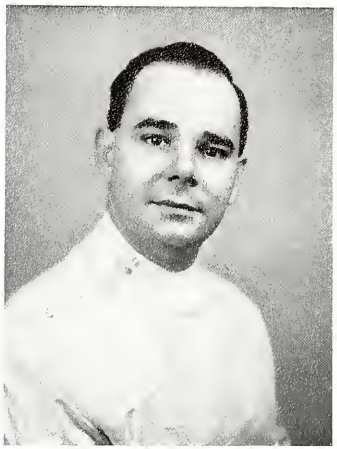

ROBERT EMORY WOODALL
CHARLESTON, WEST VIRGINIA

Psi Omega

West Virginia University; Hampden-Sydney College; Baseball Manager, '45-'47; Assistant House Manager Psi Omega, '45-'46; Inside Guardian, '47-'48; Dental Students' Society

SCHOOL OF DENTISTRY

CLASS OF 1948

Lewing
Lemmer
Fayler
Mahler
Alderley
Grigg
Mosher

JUNIORS IN DENTISTRY

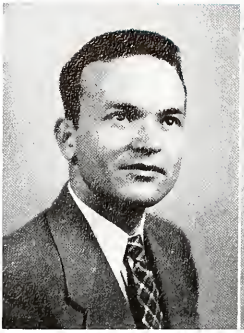

W. M. King, Jr.

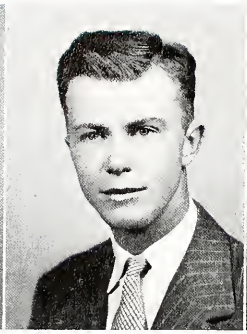

W. R. Culbertson

W. E. Cline

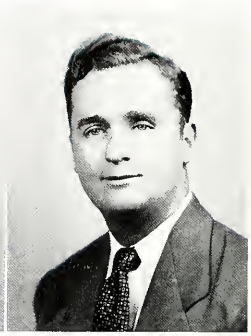

A. F. Wright, Jr.

CLASS OFFICERS

Willie M. King, Jr.	*President*
William R. Culbertson	*Vice-President*
William E. Cline	*Secretary-Treasurer*
Alfonso F. Wright, Jr.	*Historian*
Charles H. Sugg	*Executive Committee*
Marshall H. Solomon	*Honor Council*
William M. Spence	*Dean's Committee*
Normal L. Barger	X-Ray *Representative*
Worth B. Gregory, Jr.	*Skull and Bones Representative*
Norman W. Littleton	*Athletic Representative*

•

CLASS HISTORY

FAR from the madding crowd in some rustic hamlet, next to the general store and above the corner apothecary, is a shining white dental unit and chair. This is the Junior's dream. Come what may next year, come Senior surveys, crown and bridge—to hell with 'em—every damn one of us'll have a white dental unit and chair. Let every corner drug store take notice. We'll be there.

Three years ago many of us did not know what a dental unit looked like. Most of us knew only that dentistry was concerned with teeth. However, things are now looking up. Would you care to discuss the love-life of the third molar, or the incidence of the cusp of Carabelli in left-handed Mongolians? That is the lighter side of dentistry.

On the other hand, there were twenty-three men who went through the war and then decided to study dentistry. Our Freshman year? We prefer to forget that. Sophomores? Several poor devils from former years returned to keep us company. Then, of course, that shining beacon, the Junior Year and *Clinic*. Well, we've had about enough of that too. Charts with no appointments, broken appointments, Dr. Little and that supreme moment—the first extraction. What matters it if the tooth would have fallen out in a day or two anyway? It was the first extraction.

Now the Senior Year looms before us, like the Junior Year, only more so, AND THEN THE WHITE DENTAL UNIT! Who cares that we have grown old in the service of the profession? Who cares that our feet are flatter, our eyes weaker, our hair thinner? Nevertheless, our dream is still before us.

JUNIORS IN DENTISTRY

Claude A. Adams, III
Durham, North Carolina

Norman L. Barger
Cumberland, Maryland

George H. Barnett
Suffolk, Virginia

Britton F. Beasley
Fountain, North Carolina

William H. Becker
Long Island, New York

Stuart R. Chilcott
Fredericksburg, Virginia

William E. Cline
Abingdon, Virginia

Ralph L. Crabill
Richmond, Virginia

William R. Culbertson
Appalachia, Virginia

Ernest N. Duvall, Jr.
Roanoke, Virginia

Henry B. Field
Arlington, Virginia

Worth B. Gregory, Jr.
Elizabeth City, North Carolina

Ben M. Hiner
Frank, West Virginia

James O. Hodgkin, III
Warrenton, Virginia

James B. Howell
Elerby, North Carolina

Willie M. King, Jr.
Suffolk, Virginia

John C. Kinlaw
Lumberton, North Carolina

Norman W. Littleton
Opelika, Alabama

Ernest F. Neal
Danville, Virginia

Eddie E. Perry
Wise, Virginia

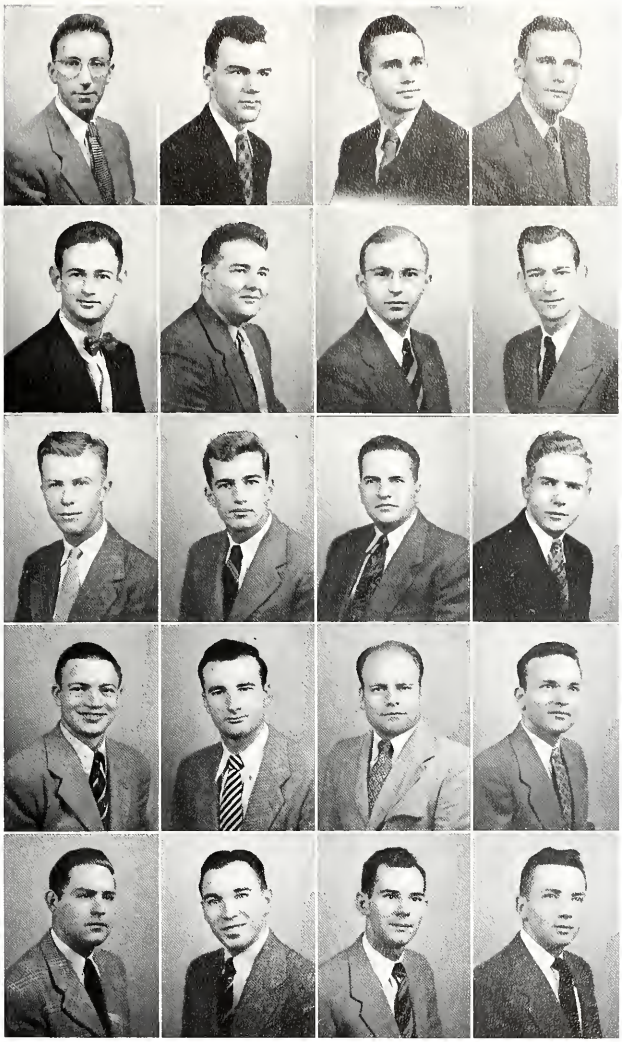

What! No drill?

Then there's the one about . . .

JUNIORS IN DENTISTRY

Marvin E. Pizer
Raleigh, North Carolina

Marvin S. Pleasants
Oxford, North Carolina

Robert E. Rabil
Weldon, North Carolina

William D. Rodeffer
Coatsville, Pennsylvania

Seymour I. Salloway
Boston, Massachusetts

Marshall H. Solomon
Warsaw, North Carolina

William M. Spence
Suffolk, Virginia

Charles H. Sugg
Varina, North Carolina

J. Frank Thomason
Grenada, Mississippi

Alfonso F. Wright, Jr.
Appalachia, Virginia

The Yanks are comin'

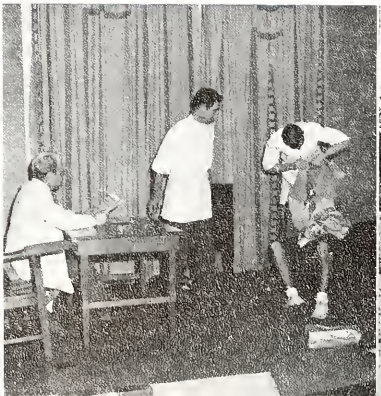

Just fiddlin' around . . .

. . . so we bought an anatomy book

SOPHOMORES IN DENTISTRY

W. M. Walker

W. W. Poss

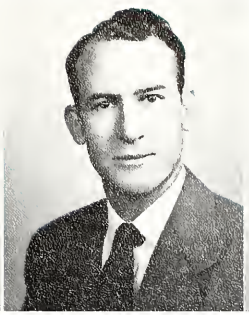

J. S. Dilday

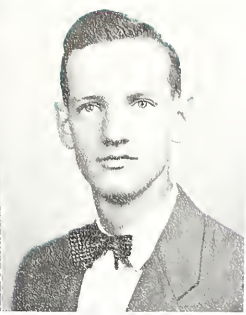

W. H. Price

CLASS OFFICERS

William M. Walker	*President*
Woodrow W. Poss	*Vice-President*
John S. Dilday	*Secretary-Treasurer*
William H. Price	*Historian*
Henry L. Kennett	*Executive Committee*
Conway W. Smith, Jr.	*Honor Council*
Lewis D. Johnston, Jr. / William B. Fitzhugh	*Dean's Committee*
David L. Ballard	X-Ray *Representative*
Archibald C. Buchanan, Jr.	*Skull and Bones Representative*
William J. Helsabeck	*Athletic Representative*

•

CLASS HISTORY

WITH that sacred motto ringing in our ears, "Get Another Tooth," we take leave of the Sophomore Year and wander onto the hallowed horizons of the clinic floor. May our patients' screams be as inaudible as those of our dentoforms as we pulled the tooth and started our preparation anew! From the marble topped desks of the Sophomore Laboratory we move our equipment to the basement floor and gaze to the floor above with commingled cogitations.

At long last we sha'n't have to stumble up the dark stairs of the Egyptian Building. But ne'er will we forget that a fatty liver isn't always the result of overeating, that atrophy is a diminution in size and number of anything, and necrosis isn't something you catch on a date. Even dental students know that!

Crown and bridge, operative, and prosthetics are never-to-be-forgotten subjects after those long hours in the lab. Checks were few and far between with the seeming policy of "an eye for an eye, a tooth for a tooth, and a crown for a crown." Yes, our fate was cast in gold and often came out with shy margins.

Continuing last year's trend, the class, one by one, drifted further toward a married pandemonium with "Nooner" King and "Flashlight" Marshall to show the way.

Under expert guidance and encouragement we have been led to the clinic door. With only two more bridges to cross—and we must build them too—we came closer to the degree, Doctor of Dental Surgery.

SOPHOMORES IN DENTISTRY

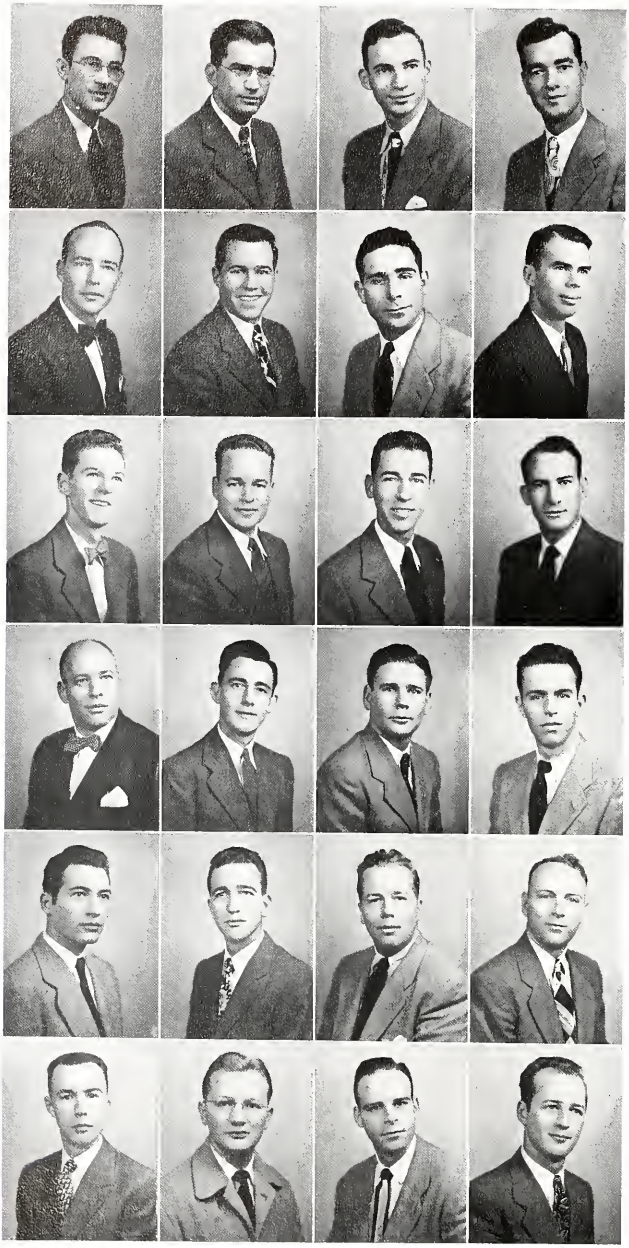

Marvin W. Aldridge
Vanceboro, North Carolina

Louis E. Alexander
Richmond, Virginia

Jack D. Amowitz
Maplewood, New Jersey

David L. Ballard
Ellerbe, North Carolina

Archibald C. Buchanan, Jr.
Tazewell, Virginia

Leigh C. Budwell
Richmond, Virginia

Gorman L. D. Burnett
Lynchburg, Virginia

James E. Cannon, Jr.
Hartsville, South Carolina

William R. Covington, Jr.
Halifax, Virginia

Cecil A. Creasy
Gretna, Virginia

Allan T. Davis, Jr.
Chatham, Virginia

John S. Dilday
Ahoskie, North Carolina

William B. Fitzhugh
Richmond, Virginia

Major D. Gayle
Richmond, Virginia

James H. Goethe
Hampton, South Carolina

Edward S. H. Greene, Jr.
Chester, Virginia

Harry H. Hallatt
Louisa, Virginia

William J. Helsabeck
King, North Carolina

Lewis D. Johnston, Jr.
South Boston, Virginia

Henry L. Kenneth
Roanoke, Virginia

Thomas E. King
Marlinton, West Virginia

Malcolm B. Lacy, Jr.
South Boston, Virginia

Max D. Largent
Winchester, Virginia

Harold W. Ludvigson
St. James, Minnesota

SOPHOMORES IN DENTISTRY

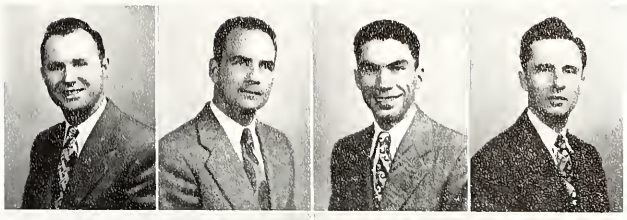

Virgil H. Marshall
Newport News, Virginia

Lawrence G. Mathews
Richmond, Virginia

Vernon S. Nicholson, Jr.
Portsmouth, Virginia

Oscar R. Pearce
Roseboro, North Carolina

Woodrow W. Poss
Charlottesville, Virginia

William H. Price
Monroe, North Carolina

Cornelius H. Ramsey
Lincolnton, North Carolina

Claude D. Richardson
Richmond, Virginia

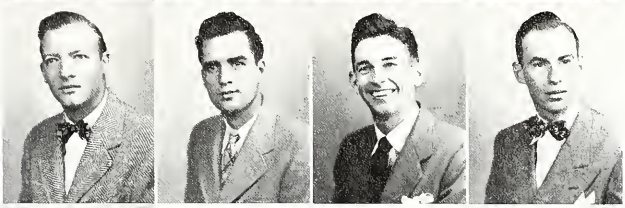

William B. Russell
Petersburg, Virginia

Wilbur L. Shearer
Lynchburg, Virginia

Conway W. Smith, Jr.
Hilton Village, Virginia

William A. Stokes
Norfolk, Virginia

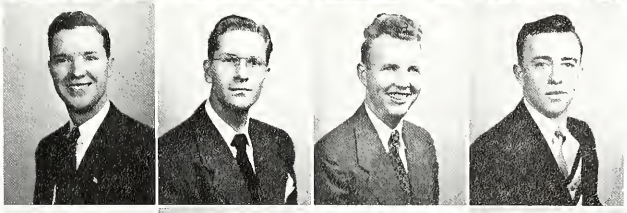

Walker P. Sydnor
Lynchburg, Virginia

William B. Templeton
Mooresville, North Carolina

Harding L. Thomas
Martinsville, Virginia

Vincent S. Tiller
Bristol, Virginia

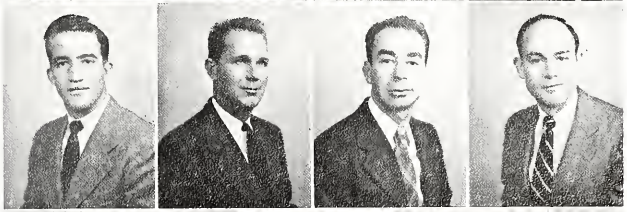

Curtis P. Wagner
Staunton, Virginia

William M. Walker
Wilmington, North Carolina

Earl W. Ward
Cape Charles, Virginia

James G. Weddle, Jr.
Richmond, Virginia

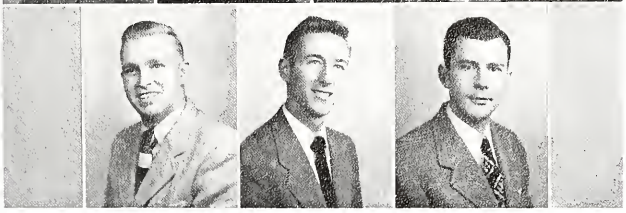

William L. Woltz, Jr.
Raleigh, North Carolina

Hugh O. Wrenn
Richmond, Virginia

Edward K. Wright
Wilson, North Carolina

FRESHMEN IN DENTISTRY

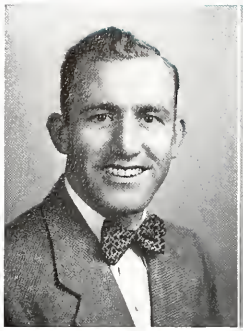

W. A. Coleman

W. G. Martin

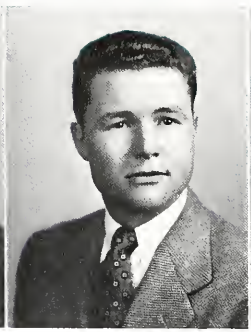

T. W. Peterson

C. E. Gregory

CLASS OFFICERS

William A. Coleman	*President*
William G. Martin	*Vice-President*
Thomas W. Peterson	*Secretary-Treasurer*
Carlton E. Gregory	*Historian*
James E. Kilbourne	*Executive Committee*
William M. Ditto	*Honor Council*
William J. Artrip, Eugene H. Eskey, Jr.	*Dean's Committee*
Thomas W. Armstrong, Jr.	*X-Ray Representative*
Howard B. Watkins	*Skull and Bones Representative*
Roland J. Elliott	*Athletic Representative*

•

CLASS HISTORY

On Monday, September 8, 1947, we forty-eight veterans arrived at McGuire Hall to begin a new and more interesting phase of training in the accomplishment of our goal in our chosen profession.

World War II was over, but with all branches of the Armed Forces well represented in our Freshmen Class, the old controversial question of "who won the war" came up frequently during the first two weeks of school. Finally we were too busy to fight past wars and all forces merged for the four-year battle ahead, and for a common objective: Destination Graduation.

As the year wore on, the light finally dawned on many topics which were at one time as confusing to us as the first lecture on the autonomic nervous system. Soon it was understood that a "carious lesion" was a disease of the teeth and rarely ever resulted in death. The abbreviated form of conversation carried on by the upper classmen, with regard to what goes on in the clinic, was made more understandable by knowledge gained in oral anatomy and denture prosthesis. Our initiation into the clinic for a couple of periods was a fascinating and invaluable experience—we learned that one must have more fingers than thumbs in order to work in a mouth.

We had many new experiences. True, we did extract a few crowns, and we did have to chisel the impression compound from a couple of unfortunate classmates' mouths. But still, we were learning.

Passing out cigars by members of the Freshmen Class has not yet become a "passing fancy," but it has been a means of explaining the beaming expression on the faces of three new fathers. Being a father in this class is not too unusual, because twenty-five of the men in the class are married.

In addition to our talent that appeared in the faculty take-off, we have the vocal harmonizers of the "Gruesome Twosome" and the "Terrible Trio." Some of the better Broad Street novelty shops have maintained a flourishing business through the generosity of our promising "Slight-of-hand" tricksters (or magicians). Such extra curricular activities have been helpful in relieving the tension of many long hours of hard work.

FRESHMEN IN DENTISTRY

Thomas W. Armstrong, Jr.
Culpeper, Virginia

William J. Artrip
Skeetrock, Virginia

Stuart A. Barksdale
Norfolk, Virginia

Edward S. Barnwell
York, South Carolina

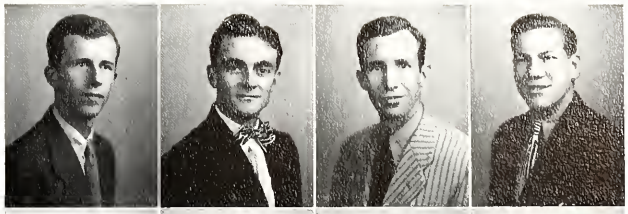

Jack D. Brady
Arlington, Virginia

Joseph B. Bragassa, Jr.
Lynchburg, Virginia

Rudolph H. Bruni, Jr.
Richmond, Virginia

John R. Burton
Richmond, Virginia

J. Baxter Caldwell
Concord, North Carolina

William A. Coleman
Lynchburg, Virginia

Calvin B. Corey, Jr.
Portsmouth, Virginia

David B. Cox
Camp, Virginia

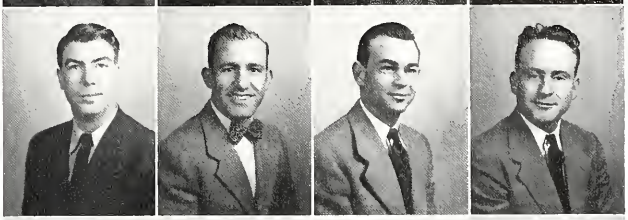

William M. Ditto
Charlotte, North Carolina

Ira P. Efird, Jr.
Oakboro, North Carolina

Roland J. Elliott
Danville, Virginia

Eugene H. Eskey, Jr.
Norfolk, Virginia

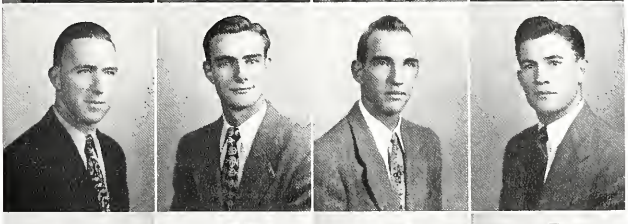

Charles L. Eubank
Phenix, Virginia

James D. Faber
Richmond, Virginia

R. Paul Fultz, Jr.
Roanoke, Virginia

John T. Goode, III
Chase City, Virginia

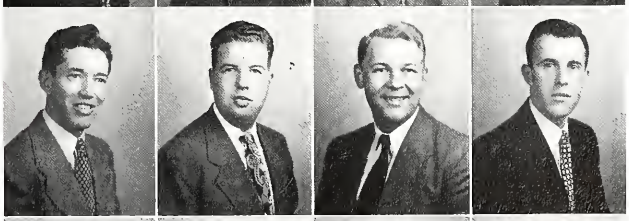

Carlton E. Gregory
Callands, Virginia

Aubrey S. Harlow, Jr.
Ashland, Virginia

Van K. Heely
Portsmouth, Virginia

Alexander W. Hodges
South Boston, Virginia

FRESHMEN IN DENTISTRY

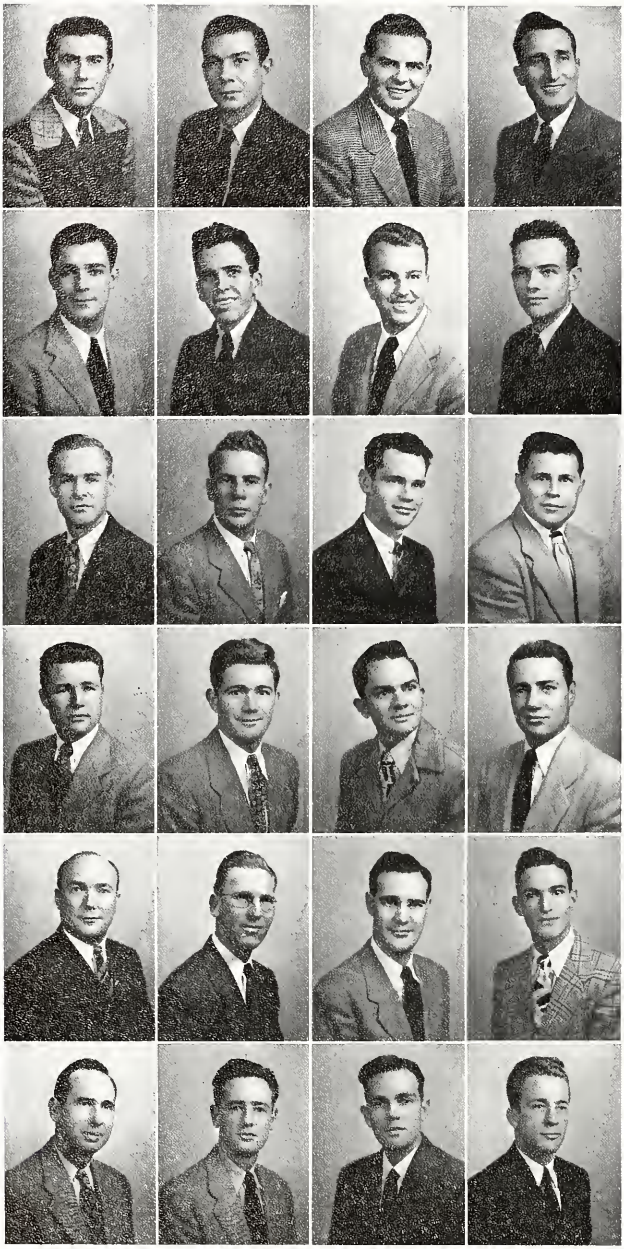

John C. Hoge
Pembroke, Virginia

Charles E. Hutchinson
Farmville, Virginia

James T. Jones, Jr.
Petersburg, Virginia

James E. Kilbourne
Big Stone Gap, Virginia

David H. Marshall
Roanoke, Virginia

William G. Martin
Roanoke, Virginia

Van B. McCarter
Galax, Virginia

Kemper McCloud, Jr.
Lebanon, Virginia

H. Marvin Midkiff
Keeling, Virginia

Daniel R. Miller
Floyd, Virginia

Jacob A. Pearce
Dunn, North Carolina

H. Lee Perdue
Sandston, Virginia

Thomas W. Peterson
Norfolk, Virginia

J. Marvin Reynolds
Meadowview, Virginia

Lewis T. Rogers
Kannapolis, North Carolina

John J. Salley
Richmond, Virginia

J. Conway Smith
Onancock, Virginia

John D. Stephens
Richmond, Virginia

James V. Stepp
Roda, Virginia

Henry F. Thaxton
Lynchburg, Virginia

Joseph E. Wallace
Columbia, South Carolina

Howard B. Watkins
Floyd, Virginia

William C. Williams
Roanoke, Virginia

Roy W. Wilson
Charlotte, North Carolina

SCHOOL *of* PHARMACY

Milton L. Neuroth, Ph.D.

Dedication

•

To a tireless teacher and a versatile "good fellow", with deepest respect and admiration this section is dedicated by the Class of 1948.

SENIORS IN PHARMACY

R. E. Booth

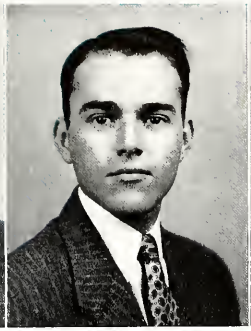

E. D. Reynolds

T. M. Kirkpatrick, Jr.

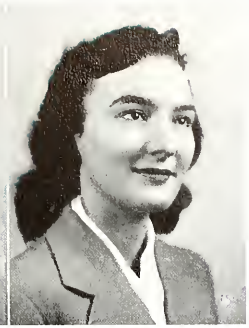

H. L. Bourne

CLASS OFFICERS

Robert E. Booth	*President*
Edward D. Reynolds	*Vice-President*
Thomas M. Kirkpatrick, Jr.	*Secretary*
Edward M. James	*Treasurer*
Hannah L. Bourne	*Historian*
Carson M. Keys	*Executive Committee*
Louis C. Smith, Jr.	*Honor Council*
William A. Williams	*Dean's Committee*
Joseph Y. Thomas	*X-Ray Representative*
Ida Joel	*Skull and Bones Representative*
Charles A. Moses	*Athletic Representative*

CLASS HISTORY

"SON, your record proves that you are a smart boy. You will make out all right if you work hard," encouraged the Dean as we began our first year in Pharmacy School with its mad whirl of new faces, atomic theories, chemical formulas, and fraternity Hell Week. Although not many of us entered the Medical College during the same year, our experiences have been similar.

During our Sophomore Year, there were few of us who escaped a pat on the back and "Son, something seems to be troubling you." Yes, we had our little problems. Wartime uncertainty kept us in a turmoil. Any day we expected to be called from our battle with the pulleys and centrifugal force of physics or from the aromatic dissection of the cat, into the war against imperialism.

Before most of us left to go into the service we had been introduced to enough pharmacy subjects to realize that the sign of the Rx held a meaning for us. We had caught sight of the role we wished to play later in life as individuals if we intended to continue in our chosen profession.

As we drifted back one by one to Pharmacy School from the war, we encountered Sophomore subjects in the Junior Class, a mixed up schedule which couldn't last, dispensing, galenical, pharmacog too, with a revised faculty and a Dean who was new. Renovations in the school accentuated by individual changes in us necessitated readjustment. It took time, and much guidance and patience on the part of our professors before we could get back into the swing of school life.

By continual plugging we managed to become Seniors. Football season with the usual question, "How many points will you give me on Carolina?" ushered in the fall quarter. It didn't take our President Eddie Booth long to realize that it was dangerous business to juggle bottles on the elevator en route to Biochem Lab.

There were few Seniors who took in a Thursday night movie when we had Dr. Kaufman's Friday morning quizzes staring us in the face. Never will we forget the healthy tongue lashing we received one Friday morning concerning dispensing and those frightful black marks.

From December until the fateful March 6th, when our train pulled out, we talked of our trip to Indianapolis. When asked how much the trip would cost, Dr. Smith replied, "Enough to get you saturated—with food, that is."

After we returned from our exciting excursion, midnight hours were spent in Drug Assay Lab working toward those 400 points. June, with "Stew Week," and graduation rolled around in short order.

Although it was difficult to realize that we had completed four years in Pharmacy School, it was gratifying to know that at long last we could start to practice our chosen profession.

ROBERT EDMUNDS BOOTH
GATE CITY, VIRGINIA

Kappa Psi

Treasurer Kappa Psi, '42; President Junior Class, '46-'47; President Senior Class, '47-'48

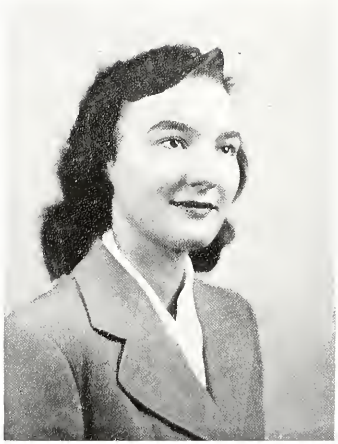

HANNAH LORENA BOURNE
SALUDA, VIRGINIA

Phi Gamma Epsilon

Mary Washington College; Secretary Mortar and Pestle Club, '45-'46; President Phi Gamma Epsilon, '47-'48; Historian Senior Class, '47-'48

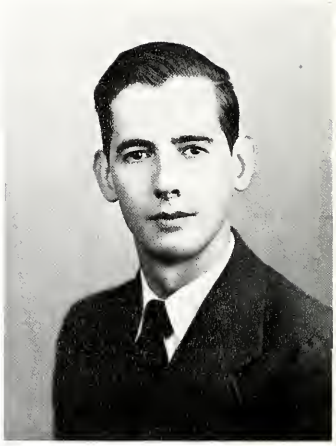

GEORGE WASHINGTON GLOVER
VICTORIA, VIRGINIA

Kappa Psi

Alpha Sigma Chi; Editor *Skull and Bones*, '42-'43 '46-'47; Dean's Committee, '45-'46, '46-'47; Secretary Student Government, '47-'48; Secretary Publications Board, '47-'48

SCHOOL OF PHARMACY

EDWARD MILTON JAMES
CREWE, VIRGINIA

Kappa Psi

President Sophomore Class, '42

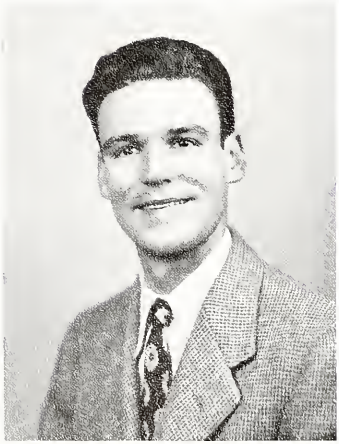

IDA JOEL
RICHMOND, VIRGINIA

Historian Junior Class, '46-'47; Class Representative *Skull and Bones*, '47-'48

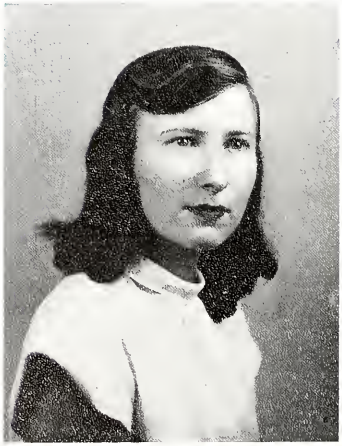

CARSON MEADE KEYS
NATHANS CREEK, NORTH CAROLINA

Sigma Zeta

Rho Chi; Executive Committee, '46-'47, '47-'48 Secretary Sigma Zeta, '47-'48; Basketball

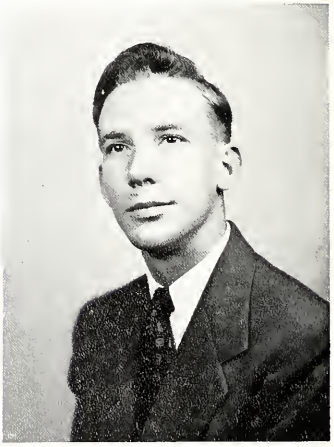

THOMAS MORGAN KIRKPATRICK, JR.
LEAKSVILLE, NORTH CAROLINA

Davidson College; Student Council, '46-'47; Secretary Senior Class, '47-'48

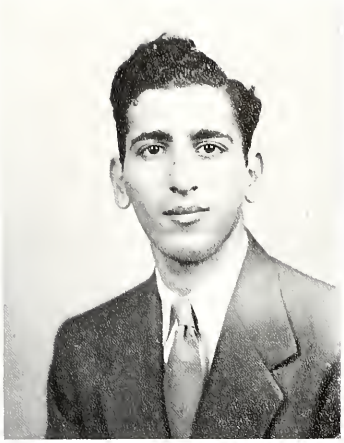

CHARLES ANTHONY MOSES
RICHMOND, VIRGINIA

Kappa Psi

Vice-President Athletic Association, '47-'48; Basketball; Treasurer Mortar and Pestle Club, '47-'48

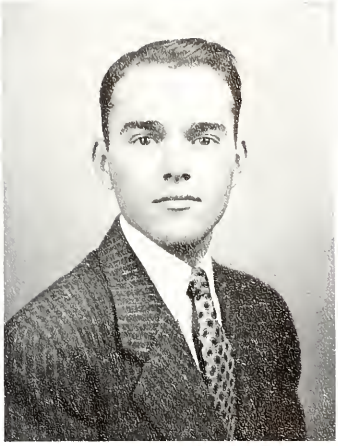

EDWARD DONALD REYNOLDS
LYNCHBURG, VIRGINIA

Kappa Psi

Honor Council, '43-'44; Executive Committee, '44-'45; Vice-President Senior Class, '47-'48

CLASS OF 1948

LOUIS CHARLES SMITH, JR.
RICHMOND, VIRGINIA

Kappa Psi

Vice-Regent Kappa Psi, '46-'47; Regent, '47-'48; Honor Council, '47-'48; Basketball

JOSEPH YOUNG THOMAS
PETERSBURG, VIRGINIA

Virginia Polytechnic Institute; X-RAY Representative Senior Class, '47-'48

WILLIAM ALEXANDER WILLIAMS
KEYSVILLE, VIRGINIA

College of William and Mary; Theta Chi Delta, Honorary Chemical Fraternity, Dean's Committee, '47-'48

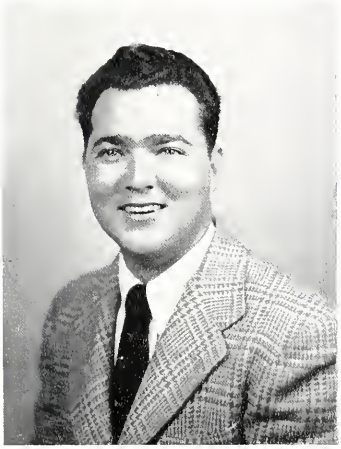

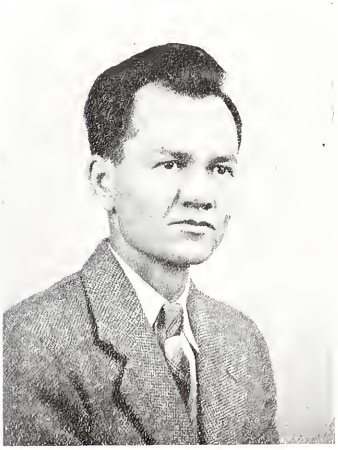

JUNIORS IN PHARMACY

F. P. Casey

A. B. Snellings, Jr.

J. W. Lay

J. E. Marks

CLASS OFFICERS

Fred P. Casey	*President*
Arthur B. Snellings, Jr.	*Vice-President*
John W. Lay	*Secretary*
Fred C. Smith	*Treasurer*
John E. Marks	*Historian*
Elbert J. Hicks	*Executive Committee*
Thomas F. Marshall, Jr.	*Honor Council*
Frederic H. Morgan, Jr.	*Dean's Committee*
Forrest B. Voight, Jr.	X-Ray *Representative*
Seldon S. Herbert	*Skull and Bones Representative*
M. Odis Dunn	*Athletic Representative*

•

CLASS HISTORY

OUR class began its Junior Year with an inventory of one new face and forty-one old ones. Right off the bat we began our struggle with microscopic visions of little animals and powdered drugs. At the end of our first quarter we gave up this eye-tiring work and started on our first real adventure in dispensing, met up with "Galloping Galen," and started our battle with incompats. Of course, we became guinea pigs again this year, a new course of pharmaceutical adjuncts—poor guinea pigs—now we know what they go through.

Cupid, as usual, played havoc with our bachelors and old maids. After Christmas we had two Hargises in our class. Doris came up with a diamond. George and A. B. both came back hitched, while Tommy and "Hamp" announced their intentions. During the year there were additions to the Martin and Garland families, and "Chigger" was added to the Hicks family.

Amidst train confusion and the problems of roommates, our class accompanied the Seniors on a tour of Eli Lilly Company and other "hot" spots in Indianapolis. This trip was of educational value in many unique ways. Of course our cabin party at Miss Cary's, the night before our departure, prepared us for the "spirit" of the trip.

Consequently, we have survived three years of this grueling struggle; in fact, we actually enjoyed most of it. Now we are looking forward to next year with highest hopes of being Seniors.

JUNIORS IN PHARMACY

Osa B. Ayers, Jr.
Roanoke, Virginia

Francis E. Bloxton
Charlotte C. H., Virginia

Fred P. Casey
Raven, Virginia

Reuben K. Chewning
Richmond, Virginia

Clarence C. Cosby, Jr.
Richmond, Virginia

Dennis R. Counts
Groseclose, Virginia

Doris R. Crouch
Salem, Virginia

Elsie H. Dowdy
Roanoke, Virginia

M. Odis Dunn
Abingdon, Virginia

Allen J. Faircloth
Ivor, Virginia

Harry W. Fugate
Gate City, Virginia

Robert A. Garland
Roanoke, Virginia

Richard C. Hargis
Richmond, Virginia

Solon A. Hausenfluck, Jr.
Richmond, Virginia

Seldon S. Herbert
Blackstone, Virginia

Helen H. Hargis
Richmond, Virginia

Elbert J. Hicks
Hillsville, Virginia

George W. Hudson, Jr.
Stuart, Virginia

Logan M. Ives, Jr.
Lynchburg, Virginia

George J. Janosik
Hopewell, Virginia

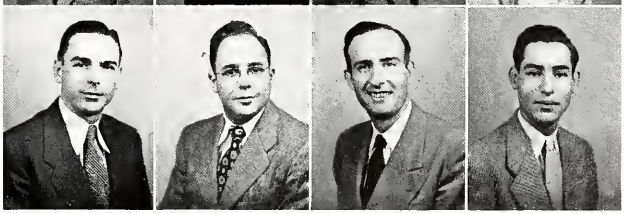

C. O. D.

Lunch Time at Student Social Center

Hello . . .

JUNIORS IN PHARMACY

S. Bayard Jeter, Jr.
Richmond, Virginia

Frank G. Johnson, Jr.
Norton, Virginia

Charles F. Kingery
Rocky Mount, Virginia

John W. Lay
Coeburn, Virginia

Jean Purdy Lewis
Richmond, Virginia

John E. Marks
Richmond, Virginia

Montague C. Marshall, Jr.
Hampton, Virginia

Richard E. Marshall
Urbanna, Virginia

Thomas F. Marshall, Jr.
Urbanna, Virginia

John W. Martin, Jr.
Penn Laird, Virginia

Frederic H. Morgan, Jr.
Richmond, Virginia

Hugh A. Morse, Jr.
Richmond, Virginia

Anderson B. Motley, Jr.
Chatham, Virginia

Cecil B. Mullins
Coeburn, Virginia

Hampton C. Owen, Jr.
Altavista, Virginia

William Pearlman
Norfolk, Virginia

Robert E. Plott, Jr.
Covington, Virginia

George J. Savage, Jr.
Cape Charles, Virginia

Fred C. Smith
Appomattox, Virginia

Arthur B. Snellings, Jr.
Boydton, Virginia

Forrest B. Voight, Jr.
Richmond, Virginia

Wallace F. Whitmore
Richmond, Virginia

SOPHOMORES IN PHARMACY

E. C. Spitler, Jr.

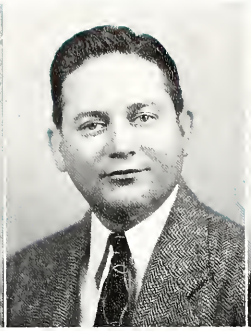

L. F. Linthicum

B. J. Powell

E. V. White

CLASS OFFICERS

Ernest C. Spitler, Jr.	*President*
Lester F. Linthicum	*Vice-President*
Barbara J. Powell	*Secretary*
Robert G. Layman	*Treasurer*
Eugene V. White	*Historian*
Carl R. Christensen	*Executive Committee*
Robert A. White	*Honor Council*
Linwood J. French	*Dean's Committee*
Wand E. Harrell	*X-Ray Representative*
Marrion L. Baker	*Skull and Bones Representative*
Glade G. Souder	*Athletic Representative*

•

CLASS HISTORY

We had been forewarned that the Sophomore Year was a "tough nut to crack," and now we know it! Not all of our beginning classmates succeeded in "cracking the nut," but they should be given credit for their effort. The transfer students were, to say the least, puzzled and confused the first few weeks at the few peculiar ways of MCV. At last we have reached the crest of the hill, and now we view the future with more of a gleam in our eyes.

Since this book will mean more to us in future years as a reminder of our college days, it is fitting to recall some of the famous expressions and traits of our professors. There is Dr. Hughes with his famous "more or less" and "generally speaking"; Dr. Peple and his "Kings of Israel"; Dr. Moore and his perpetual "pledge"; Mr. Pitts who is rarely seen without his Homburg, gloves, and cane; Dr. Kaufman whose pants are becoming inversely proportional to his waist line; Mr. Cosby and his "mass is propotional to the force"; and last but not least, Dr. Thomas and his bow tie which is always at a tangent—and who could forget that laugh?

With all of the flow sheets in "Qual.", dissections in "Cat" anatomy, steam generators and condensers in physics, and other tasks too numerous to mention, time for social activities has been limited, but we managed to throw a "big one" here and there. So this year hasn't been entirely all work and no play.

Now that our Sophomore Year is behind us, and it has indeed been a fast one, we are eager to greet the Junior Year in anticipation of more knowledge to gain our objective as future pharmacists.

SOPHOMORES IN PHARMACY

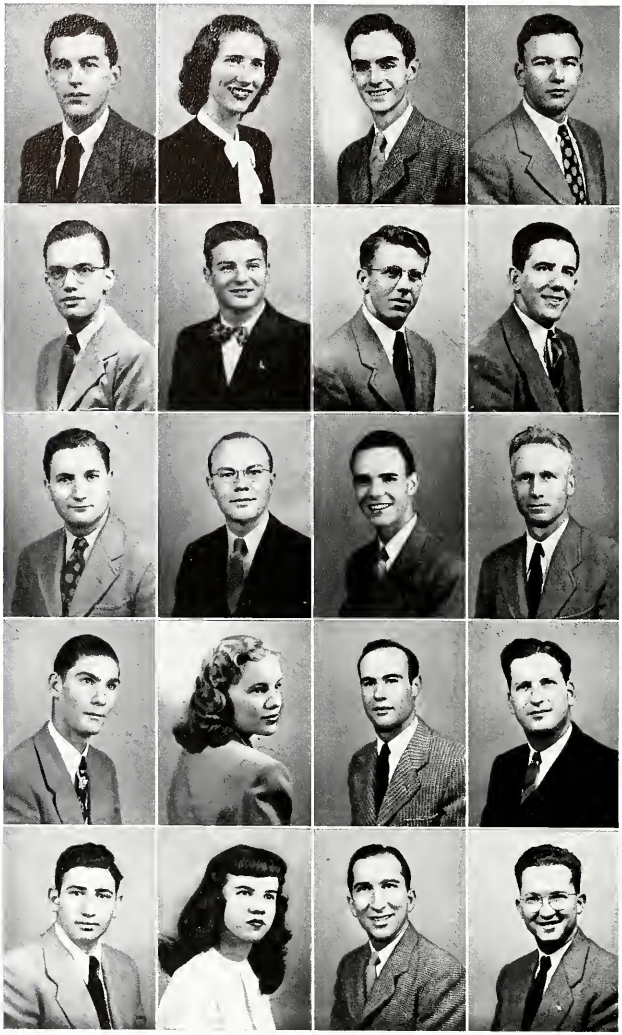

Lewis S. Abbott, Jr.
Portsmouth, Virginia

Kathryn L. Allen
Richmond, Virginia

Randolph L. Arthur, Jr.
Richmond, Virginia

John Atkinson, Jr.
Richmond, Virginia

Walter P. Bailey
Winchester, Virginia

Marrion Lee Baker
Gate City, Virginia

Graham J. Barkley
Staunton, Virginia

Thomas C. Bishop
Charlottesville, Virginia

Oscar Brown
Portsmouth, Virginia

Thomas E. Bruce, Jr.
Scottsville, Virginia

Jack B. Carson
Covington, Virginia

Carl R. Christensen
Highland Springs, Virginia

James C. Cornell
Sandston, Virginia

Marion V. Dawley
Norfolk, Virginia

Raymond E. Dobyns, Jr.
Monaskon, Virginia

Linwood J. French
Richmond, Virginia

Marvin H. Goldstein
Richmond, Virginia

Wanda E. Harrell
Richmond, Virginia

William E. Hemby
Richmond, Virginia

Walter C. Hoffman
Norfolk, Virginia

Work—or some OTHER game? ? ?

Mrs. Hewitt

Retail Druggists honor Dean Rudd

SOPHOMORES IN PHARMACY

Richard D. Hudson
Stuart, Virginia

Edward E. Hughes, Jr.
Harrisonburg, Virginia

William G. Jackson
Richlands, Virginia

William T. Johnston
Gloucester, Virginia

John C. Kirkpatrick, Jr.
Petersburg, Virginia

Andrew K. Kittinger
Rocky Mount, Virginia

Robert G. Layman
New Castle, Virginia

Lester F. Linthicum
Covington, Virginia

John S. McFall, Jr.
Norfolk, Virginia

Rufus E. Miller
Charlottesville, Virginia

John J. Minahan, Jr.
Roanoke, Virginia

William H. Monroe
Norfolk, Virginia

Roy A. Moon
Spout Springs, Virginia

Edwin A. Myrick
Richmond, Virginia

Paul K. Pickering, Jr.
Richmond, Virginia

William B. Poland
Boykins, Virginia

Margaret A. Pollard
Halifax, Virginia

Barbara J. Powell
St. Albans, West Virginia

Macey T. Pridgen, Jr.
Portsmouth, Virginia

Ulysses B. Puckett, Jr.
Winterpock, Virginia

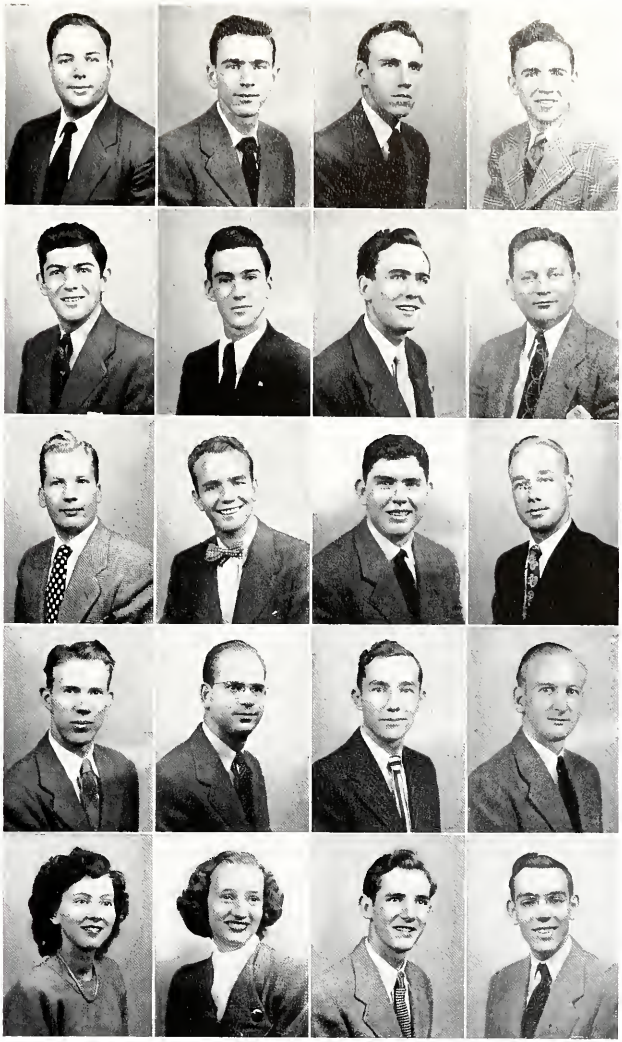

Solid comfort

Study or gossip?

Born with rhythm

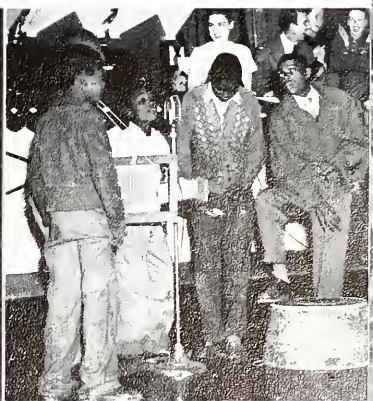

SOPHOMORES IN PHARMACY

Kathryn V. Scott
Norfolk, Virginia

Ray C. Scott, Jr.
Norfolk, Virginia

George W. Sewell
Jonesville, Virginia

Linwood H. Shelhorse
Gretna, Virginia

Roger A. Smith
Varina, North Carolina

Glade G. Souder
Harrisonburg, Virginia

Ernest C. Spitler, Jr.
Nokesville, Virginia

Robert S. Stewart, Jr.
Richmond, Virginia

Luther G. Stiff, Jr.
Roanoke, Virginia

Wallace B. Thacker
Covington, Virginia

Douglas M. Thomas
Drewryville, Virginia

Harley A. Tomey, Jr.
Waynesboro, Virginia

Eugene V. White
Cape Charles, Virginia

Herbert F. White, Jr.
Richmond, Virginia

Robert A. White
Norfolk, Virginia

Hiram H. Whitehead, Jr.
Hampton, Virginia

James A. Wickline
Buchanan, Virginia

Samuel W. Wilkinson
Kenbridge, Virginia

Frank T. Woodward
Phoebus, Virginia

James S. Woodward, Jr.
Phoebus, Virginia

Encore!

Kibitzer!

FRESHMEN IN PHARMACY

W. R. McAllister

A. B. Glover, Jr.

L. L. Voight

H. J. Beadles

CLASS OFFICERS

William R. McAllister	*President*
A. Boyd Glover, Jr.	*Vice-President*
Lokie L. Voight	*Secretary-Treasurer*
Helen J. Beadles	*Historian*
Howard J. Goldman	*Executive Committee*
Greer P. Jackson, Sr.	*Honor Council*
Russell H. Malone, Jr.	*Dean's Committee*
Carl E. Bain	X-Ray *Representative*
Virginia A. Linthicum	*Skull and Bones Representative*
James O. Lewter	*Athletic Representative*

•

CLASS HISTORY

We started our college career on September 15, 1947, when we nervously approached the door of the School of Pharmacy. Our class began with sixty-one hearty students in preparation for their life's work. We have come from many walks of life with different ideas and ideals.

It only took a few days for the members of the class to become acquainted, but we had a party at Murphy's Hotel just to be sure. The social activities of the college—fraternity and school dances, and parties—keep the four schools of MCV united.

The past holds many memories which we shall cherish for years to come. None of us could forget the friendly "get-togethers" at Shaia's for a card game, or the great attraction of the "pin-ball machine." It seems that the word "tilt" has a new and greater significance to the fellows now. An odd sensation runs through our minds when we hear the tingle of coins during Dr. Hughes' true and false biology quizzes. We never will understand how Malone kept Professor Pitts confused in chemistry.

The task has been difficult through the year, but there are still fifty-three of the original class members to carry our aims into the Sophomore Year. We have had our good days and bad days, but we always came through with smiling faces. We have had to study both day and night for almost nine months and are ready for a vacation, but we shall be happy to come back again next September.

We feel sure that at the end of four years we will have found the hidden treasure, and until then we shall strive to accomplish honors for the School of Pharmacy that will be remembered for years to come.

FRESHMEN IN PHARMACY

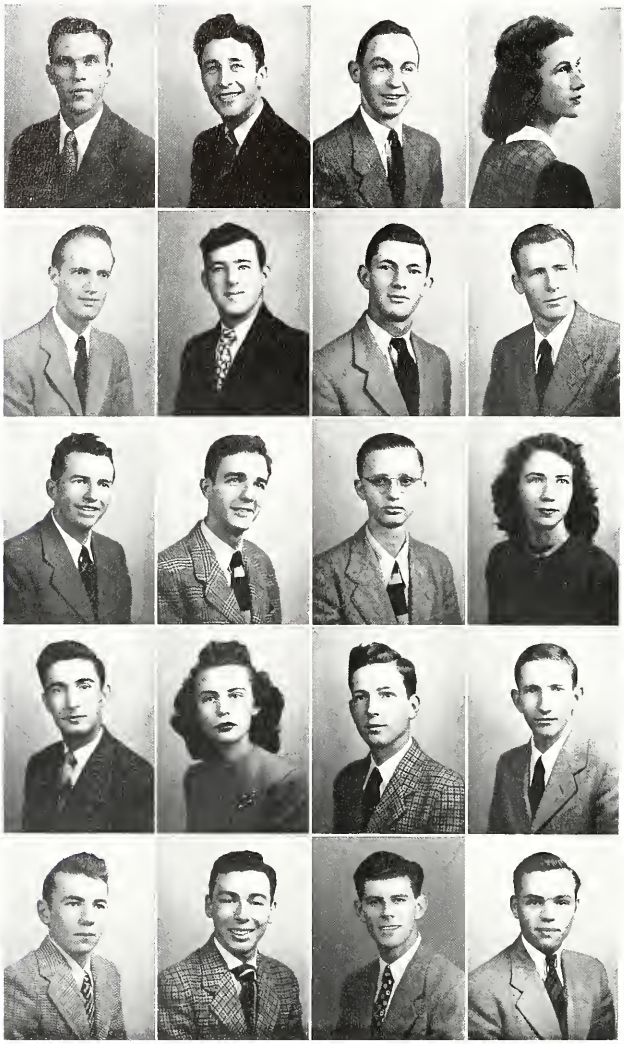

Carl E. Bain
Ironto, Virginia

Harold R. Barr
Strasburg, Virginia

Otha C. Bayne
Richmond, Virginia

Helen J. Beadles
Richmond, Virginia

Robert P. Bendall, II
Danville, Virginia

Marion M. Bowling
Radford, Virginia

Robert L. Bristow
Garysburg, North Carolina

Harry E. Cash
Buena Vista, Virginia

Henry W. Chappell
Crewe, Virginia

Robert L. Cherry
Lexington, Virginia

James M. Christian
Narrows, Virginia

Stella Mae Craighead
Bedford, Virginia

Robert E. Creger
Scarbro, West Virginia

Norma Jean Davis
Highland Springs, Virginia

Ralph W. Deaton
Clifton Forge, Virginia

William J. Farrell, Jr.
Front Royal, Virginia

Armstead B. Glover, Jr.
Victoria, Virginia

Howard J. Goldman
Portsmouth, Virginia

Albert C. Graves, Jr.
Newport News, Virginia

Daniel N. Hamilton
Glen Allen, Virginia

Halloween Dance

Alumni Association Presents Portrait of Dr. Roshier W. Miller

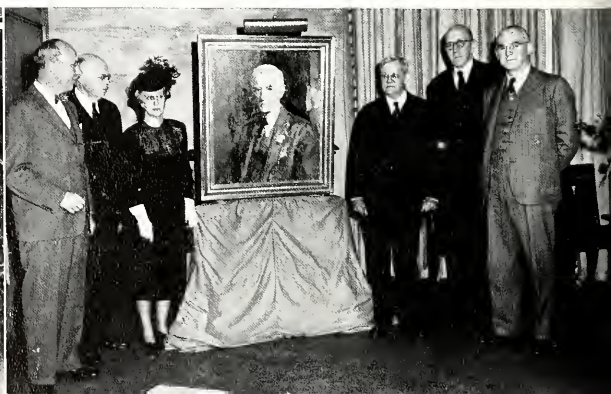

FRESHMEN IN PHARMACY

Esther L. Harold
Lowmoor, Virginia

Thomas H. Holland
Lynchburg, Virginia

Greer P. Jackson, Sr.
Richmond, Virginia

George N. Jennings, Jr.
Princeton, West Virginia

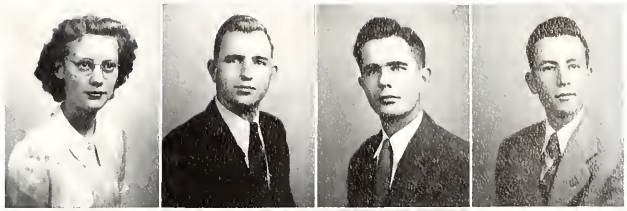

William G. Jones
Richmond, Virginia

Walter H. Jordan, Jr.
Danville, Virginia

Samuel G. Ketron, Jr.
Lebanon, Virginia

W. C. Lambert
Tenso, Virginia

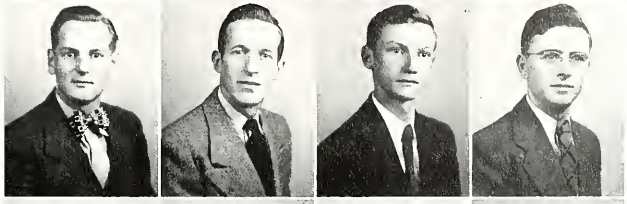

William M. Leech, Jr.
Wakefield, Virginia

Harry P. Lewey
Pulaski, Virginia

James O. Lewter
Chase City, Virginia

Virginia A. Linthicum
Arlington, Virginia

James L. Lowman, Jr.
Charleston, West Virginia

Clyde C. Lyle, Jr.
Roanoke, Virginia

Russell H. Malone, Jr.
Richmond, Virginia

Gordon F. Martens
Portsmouth, Virginia

Charles S. Mason
Charles Town, West Virginia

William R. McAllister
Richmond, Virginia

Basil W. McManus
Richmond, Virginia

Nancy Lee Miller
Richmond, Virginia

After the game at the "Y"

Future Pharmacists

FRESHMEN IN PHARMACY

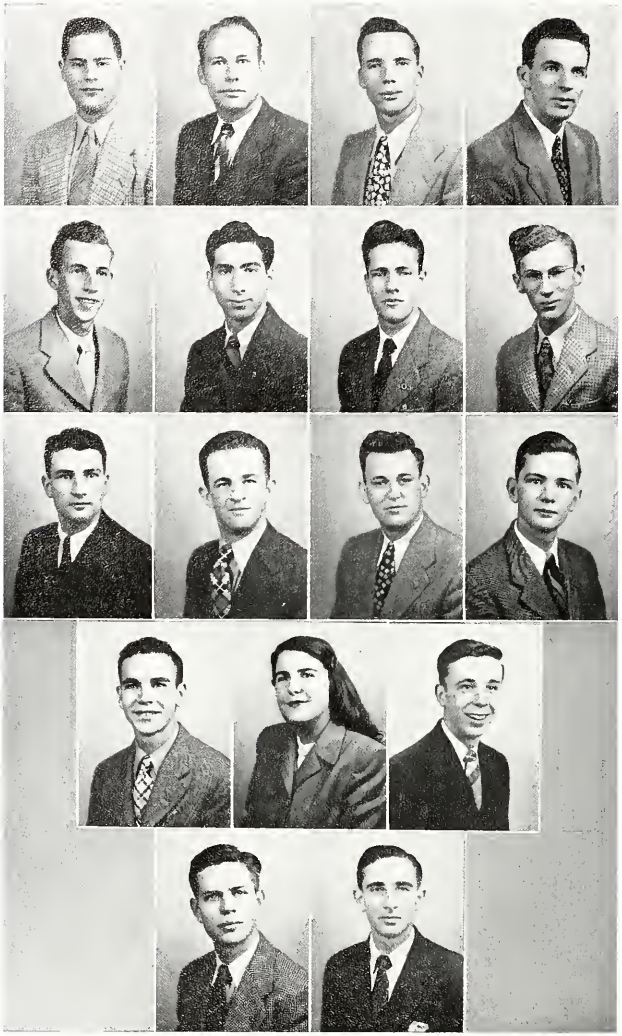

Willard E. Miller
Bridgewater, Virginia

Robert B. Neblett
Waverly, Virginia

Earl M. Perry
Wise, Virginia

Benjamin W. Powell
South Boston, Virginia

Samuel T. Ranson, II
Bremo Bluff, Virginia

Herbert L. Schwab
Waynesboro, Virginia

Landon E. Simpson
Roanoke, Virginia

Gene C. Snead
Lebanon, Virginia

Gerald M. Stahl
Richmond, Virginia

William H. Sutherland
North Garden, Virginia

John M. Tabb
Clover, Virginia

John E. Timberlake, Jr.
Fredericksburg, Virginia

Lokie Leo Voight
Richmond, Virginia

Betsy Anne Walsh
Portsmouth, Virginia

Thedford L. Warden
Hilltop, West Virginia

Paul R. Williams
Osaka, Virginia

Van F. Willis
Richmond, Virginia

Hospital Employees' Christmas Party

. . . and a Fleck of Dust Will Throw You All Off

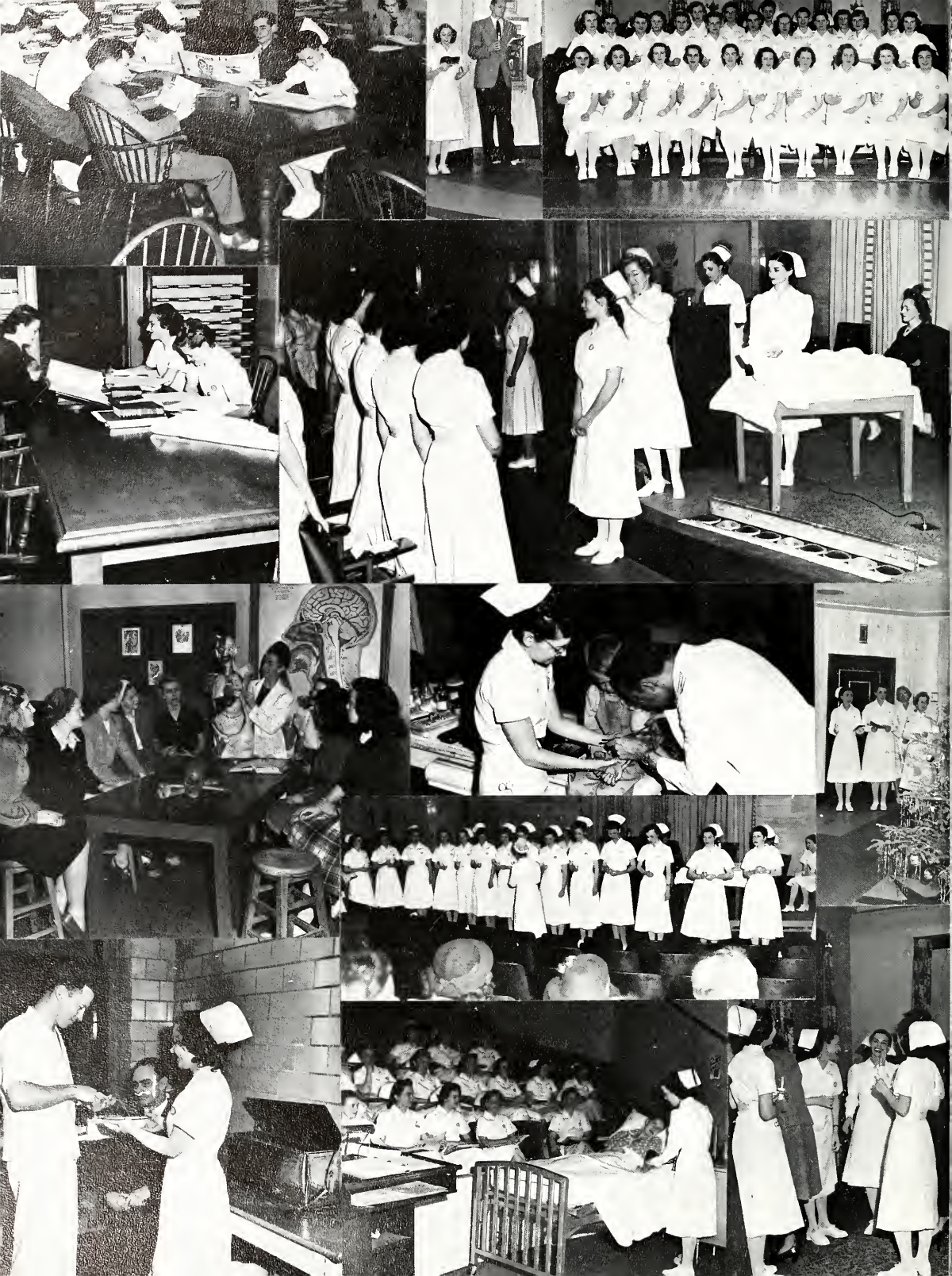

SCHOOL *of* NURSING

Marguerite G. Nicholson, R.N., B.S.

Dedication

To Teacher and Friend:

With deepest appreciation and gratitude, for understanding, friendliness and untiring effort this section is dedicated by the Class of 1948.

SENIORS IN NURSING

V. E. Lucas

A. G. Winstead

V. B. Brown

M. B. McGlaughlin

CLASS OFFICERS

Verlinda E. Lucas	*President*
Ann G. Winstead	*Vice-President*
Virginia B. Brown	*Secretary*
Helen A. Reese	*Treasurer*
Mildred B. McGlaughlin	*Historian*
Doris Posey	*Executive Committee*
Alice J. Greene, M. Frances Karr	*Honor Council*
Constance L. Thompson	X-Ray *Representative*
Elizabeth J. Sneed	*Skull and Bones Representative*

•

CLASS HISTORY

"*Neophytes, arise!*" And Neophytes we were—converts to the nursing profession. Three years ago—and yet, some days are easily recalled . . .

Our orientation and pre-clinical schedule allowed us but a few moments of evening conviviality before Brer Morpheus took over. There was little time to realize how much of a sorority we were to become. After sharing the same duties, living and studying together, was it any wonder that an *esprit de corps* developed?

Tempus fugited and the enlightened Juniors were black-banned into semi-omnipotent Seniors. Their mutual interests were numerous. In deriving vicarious pleasure from the good fortune of one of our classmates, we perforce assumed the laments of those who had "trubbles." From the associations within our class and from our hospital work, new concepts of life were evolved.

In terms of T.P.R.'s, H.W.D.'s, and Q.I.D.'s the years have not been brief. But when considering the pleasure of serving and learning, of late night confabs in the dorm, and of gay times at the S.U.B., one almost wishes they would not end. Commencement presents to each of us a challenge to surpass those who have gone before. It is our hope that we shall meet it.

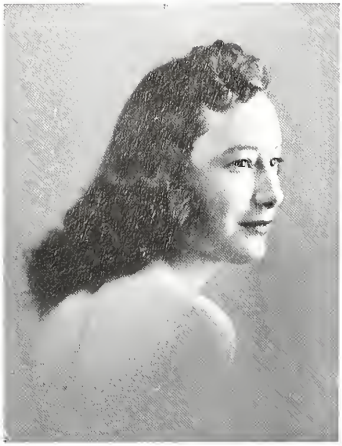

TINNIE ELIZABETH BIGGER
CHASE CITY, VIRGINIA

State Teachers' College (Farmville, Virginia)

VIRGINIA BUFORD BROWN
MONTVALE, VIRGINIA

Berea College (Berea, Kentucky); Secretary Senior Class, '47-'48

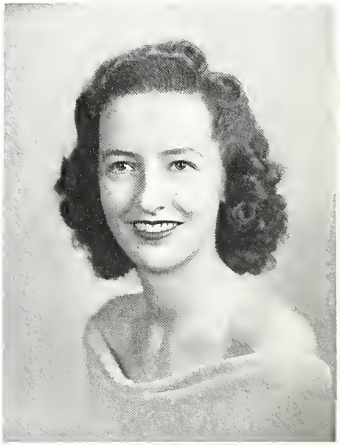

CLAUDINE CURTIS BUCHANAN
RURAL RETREAT, VIRGINIA

B.S. (Nursing) MCV; Marion College; Executive Committee, '46-'47

SCHOOL OF NURSING

RACHEL JEANETTE BUCHANAN
RURAL RETREAT, VIRGINIA

B.S. (Nursing) MCV; Marion College; Vice-President Junior Class, '46-'47

CHARLOTTE VIRGINIA CAMPBELL
MONROE, VIRGINIA

Ferrum Junior College

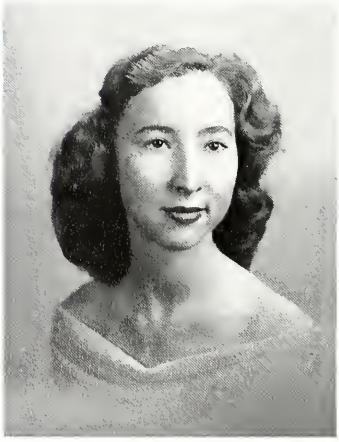

HAZEL MYRA CANNON
ROANOKE RAPIDS, NORTH CAROLINA

MARTHA NELLE CHAVIS
JEFFERSON CITY, TENNESSEE

Carson-Newman College

DELLA O'NEAL DIXON
HENDERSON, NORTH CAROLINA

Basketball, '46-'47, '47-'48; Secretary MCV Student Body Social Committee

MARIAN HARRIS DUNFORD
RICHMOND, VIRGINIA

CLASS OF 1948

BILLY GRAHAM DUNN
CHATHAM, VIRGINIA

Radford College

EVELYN LOUISE FOLEY
GREENVILLE, NORTH CAROLINA

East Carolina Teachers' College; Honor Council, '46-'47

SHIRLEY RUTH GALLIHER
ABINGDON, VIRGINIA

Alpha Sigma Chi, Treasurer Student Government, '47-'48; Class Representative *Skull and Bones*, '46-'47, Nursing Editor, '47-'48; Basketball, '46-'47, '47-'48

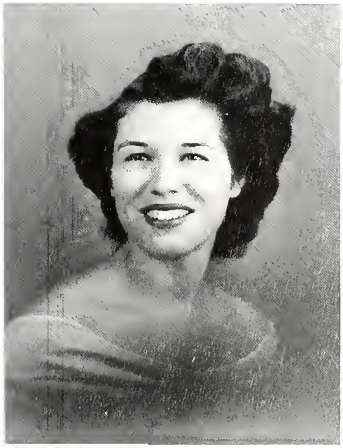

CORNELIA ELIZABETH GIBBS
DOLPHIN, VIRGINIA

Historian Junior Class, '46-'47

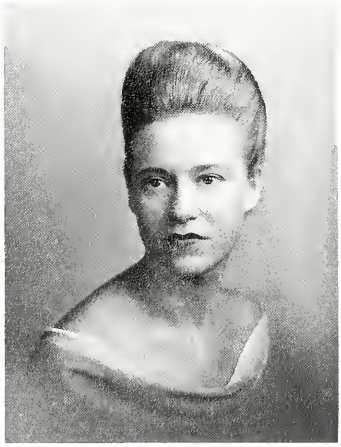

GRACE LEE GORDON
RICHMOND, VIRGINIA

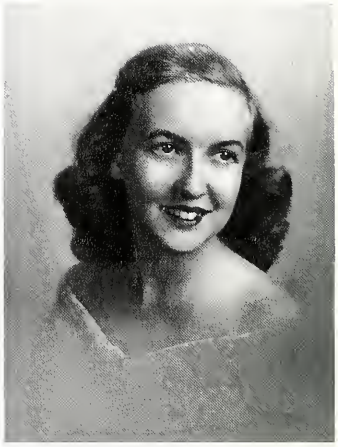

ALICE JANE GREENE
RALEIGH, NORTH CAROLINA

Meredith College; Secretary Freshman Class, '45-'46; Honor Council, '47-'48

SCHOOL OF NURSING

AUDREY ELIZABETH GREENE
NEWPORT NEWS, VIRGINIA

Madison College

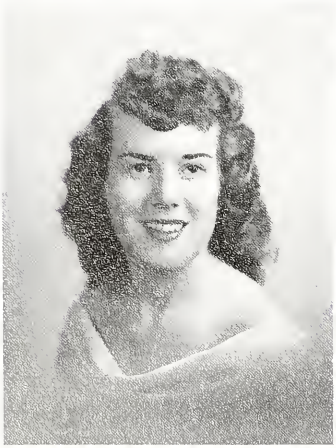

CHARLOTTE ANN HALL
BISHOP, VIRGINIA

National Business College (Roanoke, Virginia); X-RAY Representative Junior Class, '46-'47

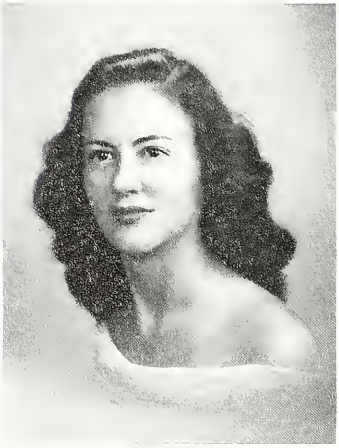

FRANCES EVELYN HARRIS
CHARLESTON, WEST VIRGINIA

JEAN MARIE HAYTER
BRISTOL, TENNESSEE

Johnson City Business College; Sigma Zeta; Secretary Junior Class, '46-'47

LILA HOLDEN
RICHMOND, VIRGINIA

Honor Council Junior Class, '46

BARBARA RUTH HOWARD
PORTSMOUTH, VIRGINIA

CLASS OF 1948

EMAJEAN HUGHES
ST. ALBANS, WEST VIRGINIA

MADELINE HESBA HUTCHINSON
KINGSPORT, TENNESSEE

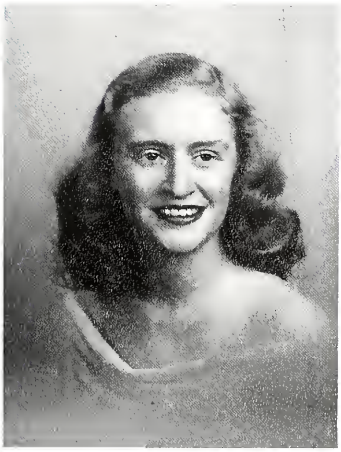

MARIAN FRANCES KARR
OAK RIDGE, TENNESSEE

Honor Council, '47-'48

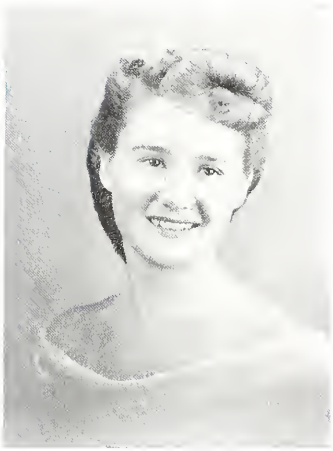

LAURA JUANITA LaFONTAINE
AFTON, VIRGINIA

VERLINDA ELLEN LUCAS
RICHMOND, VIRGINIA

Smithdeal-Massey Business College; Alpha Sigma Chi; President Freshman Class, '45-'46, Junior Class, '46-'47, Senior Class, '47-'48

VIRGINIA CLAIRE McAULIFFE
KINGSPORT, TENNESSEE

Virginia-Intermont College

SCHOOL OF NURSING

MILDRED BEE McGLAUGHLIN
HARRISONBURG, VIRGINIA

Historian X-RAY, '47-'48

BARBARA ADAIR MERCER
DUMFRIES, VIRGINIA

ELINOR ELAINE MICHAEL
ROMNEY, WEST VIRGINIA

JACQUELINE ELSA MILLER
FREMONT, NEBRASKA

Midland College

MARTHA JANE PARKINSON
RICHMOND, VIRGINIA

Sigma Zeta

DORIS POSEY
FALMOUTH, VIRGINIA

Mary Washington College; Sigma Zeta; Alpha Sigma Chi; Honor Council, '46-'47; Executive Committee, '47-'48; Basketball, '46-'47, '47-'48

CLASS OF 1948

MAMIE LOUISE PUTNEY
GUINEA MILLS, VIRGINIA

Farmville State Teachers' College; Freshman Class Treasurer, '45-'46; Class Representative *Skull and Bones*, '46-'47

ANNA CAROLINE RATHJE
NEWARK, NEW JERSEY

Berea College (Berea, Kentucky); MCV Chorus

HELEN ANN REESE
PETERSBURG, VIRGINIA

B.S. (Nursing) Farmville State Teachers' College; Treasurer Junior Class, '46-'47; Treasurer Senior Class, '47-'48

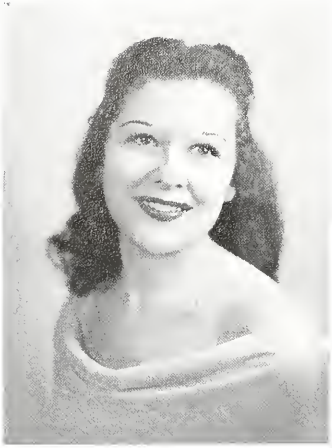

VIRGINIA MAE REID
ALBERTA, VIRGINIA

Farmville State Teachers' College; Good Samaritan Hospital (West Palm Beach, Florida)

KATHERINE M. ROGERS
GREENSBORO, NORTH CAROLINA

B.S. (Nursing) Woman's College, University of North Carolina

CHRYSTAL LOUISE RUTTER
PORTSMOUTH, VIRGINIA

B.S. (Nursing) MCV; Mary Washington College; College of William and Mary, Norfolk Division

SCHOOL OF NURSING

LORRAINE DEMPSEY SHAW
RICHMOND, VIRGINIA

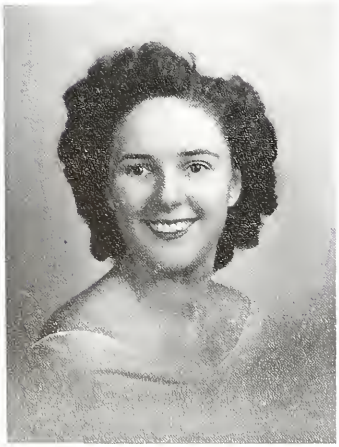

LOUAUNA MARIE SHUMATE
ROANOKE, VIRGINIA

Treasurer Junior Class, '46-'47

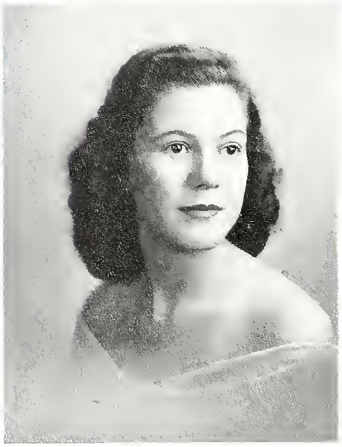

ELIZABETH JOHNSTON SNEED
ASHLAND, VIRGINIA

St. Catherine's School; Randolph-Macon College; Staff *Skull and Bones*, '47-48

PAULINE ANN STEIGLEDER
BOWLING GREEN, VIRGINIA

Virginia Polytechnic Institute

LAURA GORDON STEPHENS
ELIZABETH CITY, NORTH CAROLINA

A.B. Mars Hill College; Wake Forest College; Sigma Zeta

DOROTHY ANN SUTTON
NEWPORT NEWS, VIRGINIA

Madison College

CLASS OF 1948

MARY SUSAN TAYLOR
SPRINGFIELD, WEST VIRGINIA

CONSTANCE LEE THOMPSON
WARM SPRINGS, VIRGINIA

Madison College; Alpha Sigma Chi; Secretary-Treasurer Athletic Association, '47-'48; Representative X-RAY, '47-'48; Basketball, '46-'47, '47-'48

LEONA MAE VRANCKEN
CHARLESTON, WEST VIRGINIA

Vice-President Junior Class, '46-'47

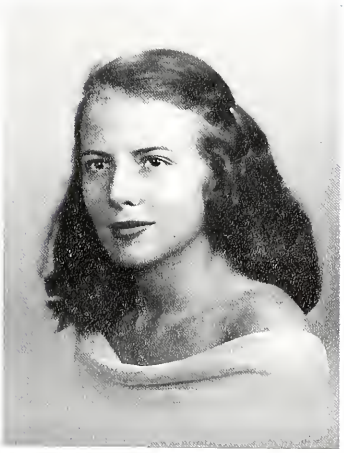

FERNE IONA WHITE
FORSYTH, MONTANA

American University (Washington, D. C.); Basketball, '46-'47, '47-'48

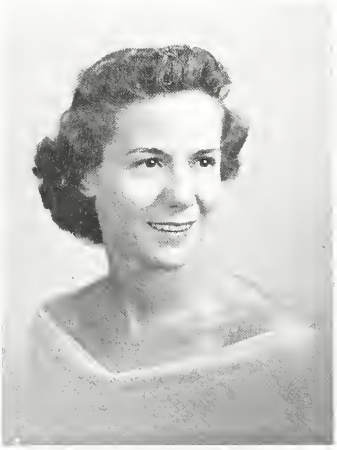

ANN GWENDOLYN WINSTEAD
BELHAVEN, NORTH CAROLINA

B.S. (Nursing) Woman's College, University of North Carolina; Sigma Zeta; Alpha Sigma Chi; President Junior Class, '46-'47; Vice-President Senior Class, '47-'48; Treasurer Sigma Zeta, '46-'47; Honor Council, '46-'47

FRANCES JANE YOUNG
ST. ALBANS, W. VA.

SCHOOL OF NURSING

CLASS OF 1948

JUNIORS IN NURSING

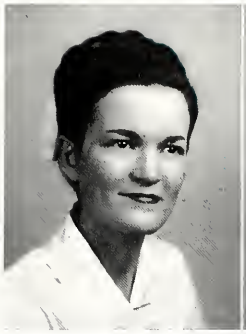

B. L. Haynes

G. L. Ballengee

V. A. Raney

C. V. Long

CLASS OFFICERS

B. Lorene Haynes	*President*
Gloria E. Ballengee	*Vice-President*
V. Arline Raney	*Secretary*
Mary N. Guthrie	*Treasurer*
Charlotte V. Long	*Historian*
Ann D. Oakley	*Executive Committee*
Christine S. Davis	*Honor Council*
Inge Koester	*X-Ray Representative*
Elizabeth S. Booker	*Skull and Bones Representative*

•

CLASS HISTORY

As our Junior Year draws to a close, we are at times tempted to review various experiences and accomplishments of the past year. Each class has its own share of successes, disappointments, heartaches, and even backaches, and ours was no exception.

For us there were moments of bitter disappointment and discouragement—times when each and everyone of us wanted to give up what we had already gained. However, before it was too late, we realized that everything in life has its ups and downs and that three years isn't so long after all.

As we began to spend more time on the wards and special services, our class became more and more separated. There were times when we didn't see some members of our class for days at a time because of the different working schedules we had. Nevertheless we managed to keep up a good class spirit and laugh together over our many class jokes.

Some of the highlights . . . remember?

The wonderful poise Inez displayed when confronted with a very embarrassing situation on 5 South; Pat Martin's most embarrassing moment—contaminating Miss Spivey in neuro; Liz Booker's "Get Slim Quick Diets"; Ethel's lesson in "Draping the Patient" in gyn. clinic; and Zet's hypochondrical complaints around exam week.

Other memories . . .

Trying to get the cigarette machine to work at 2:00 a.m. (much to the vexation of sleepers); the many, many bull sessions after work or a dance with the chief topic ranging from men to men; and last, but not least, our first "Scrub."

And now with graduation in the not too distant future, we realize that the going may still be tougher and the responsibilities heavier, but as Seniors we won't mind anything too much.

JUNIORS IN NURSING

Betty B. Alexander
Harrisonburg, Virginia

Gloria E. Ballengee
Covington, Virginia

Jeanne J. Basgier
Norfolk, Virginia

Elizabeth S. Booker
Waynesboro, Virginia

Rose Marie Burchfield
Alexandria, Virginia

Martha Lee Chambliss
Petersburg, Virginia

Izetta L. Couch
Lebanon, Virginia

Christine S. Davis
Halifax, Virginia

Betty Dean Baynes
Syracuse, New York

Emogene Duncan
Mt. Hope, West Virginia

Mary Ann Fravel
Mauertown, Virginia

Clarissa A. Geiger
Jacksonville, Florida

Mary N. Guthrie
Brookneal, Virginia

Lorene B. Haynes
Martinsville, Virginia

Ann R. Hubbard
Petersburg, Virginia

Thresa M. Hux
Greenbelt, Maryland

Mary Lee Jackson
Roanoke, Virginia

Mary Ann Johns
Brookville, Pennsylvania

Clara P. Jones
Waverly, Virginia

Joanna E. Kimball
Miles Store, Virginia

Little but loud

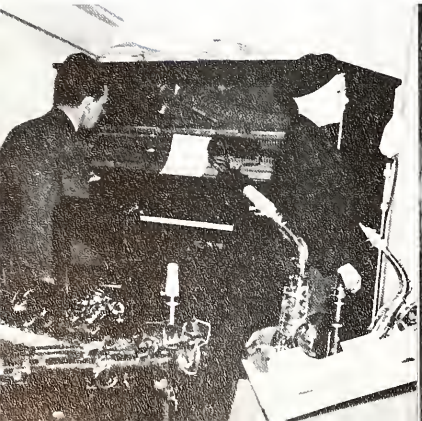

No lawn mowers, please!

Looks like time's a-wastin'

JUNIORS IN NURSING

Inge Koester
Miami, Florida

Elizabeth J. Lawrence
Covington, Virginia

Mignon Lewis
Tazewell, Virginia

Charlotte V. Long
St. Paul, Virginia

Inez E. Lucas
Petersburg, Virginia

Adelene M. McDaniel
Lexington, Virginia

Florence Ethel McNeal
Sommers, Virginia

Patricia M. Martin
Mt. Olive, North Carolina

Thelma M. Nasser
Richmond, Virginia

Ann D. Oakley
Martinsville, Virginia

Eleanor Pannell
Richmond, Virginia

Virginia Arline Raney
Dundas, Virginia

Virginia E. Rotenberry
Roanoke, Virginia

Helga A. Stixrud
Belgian Congo, Africa

Nancy K. Thompson
Swoope, Virginia

Pauline Williams
Carrsville, Virginia

Doris E. Wright
Greensboro, North Carolina

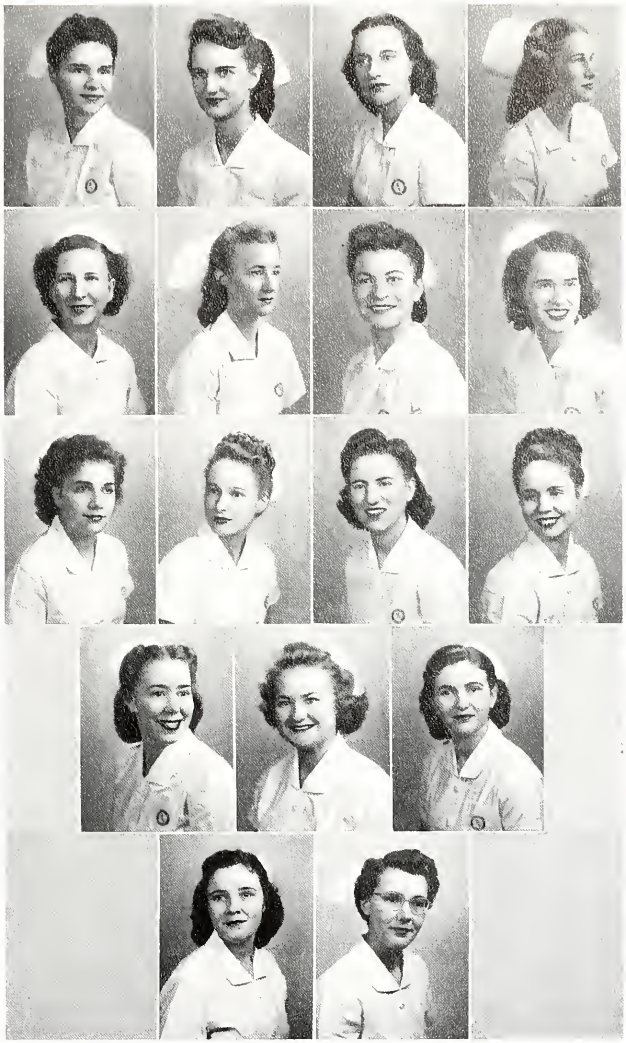

Chris makes a slam

Jitter Bugs

FRESHMEN IN NURSING

J. A. Windsor

M. B. Abernathy

N. P. Dailey

R. M. Soper

CLASS OFFICERS

Jeannette A. Windsor	*President*
Margery B. Abernathy	*Vice-President*
N. Patricia Dailey	*Secretary*
Bobbie L. Marks	*Treasurer*
Rosalind M. Soper	*Historian*
Calvine B. Pegram	*Executive Committee*
Calvine B. Pegram	*Honor Council*
Mary S. Bowles	X-Ray *Representative*
Edna M. Townsend	*Skull and Bones Representative*

•

CLASS HISTORY

OUR octad of February, 1947, was hardly noticeable in the abyss of Cabaniss Hall; but we were there.

Quite suddenly our instructors swamped us with anatomy (via the fetus) and nursing arts (via the enema), but with wobbly grace our heads remained above the murky mire. The first trip on our duty was memorable to all of us, especially the two who unceremoniously received showers in the small side rooms of 3 South.

After numerous mishaps to each of us, we reached the end of our pre-clin period. A never-to-be-forgotten moment of our capping exercises was the inspiring welcome received from Miss Ruth Dalrymple on behalf of the Nursing School.

Following vacation we sallied forth into Freshman Classes and duties. The new caps became heavy when we realized the responsibilities they brought upon us. We tried to hold our heads high after telling a Resident to find his own equipment and running our legs off for a med-student with thinning hair. When the new pre-clinicals arrived we gleefully rubbed our hands and leered at them, for their long row was just beginning. Secretly we prayed they would soon be assigned to ward duty.

Months passed; slow, stubborn weeks sadly yielded to our Junior Year. The first days of relief and night duty left their unforgettable mark upon our well-lined faces.

Still with unbounded determination we look forward to our next year as student nurses and to many more happy days at MCV.

FRESHMEN IN NURSING

Margery B. Abernathy
Nuttall, Virginia

Doris R. Aldhizer
Harrisonburg, Virginia

Lois Mae Barker
Milton, North Carolina

Kathleen P. Barnes
Ivor, Virginia

Mariam E. Billings
Cumberland, Maryland

Mary S. Bowles
Sabot, Virginia

Marian G. Brantley
Middlesex, North Carolina

Martha E. Brown
Lynchburg, Virginia

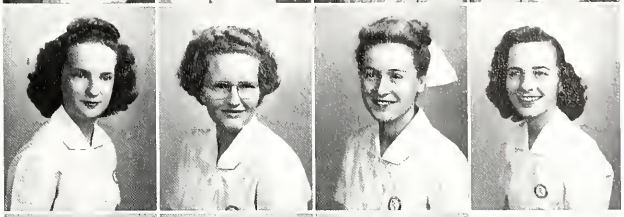

Lyda Anne Bullington
Saint Albans, West Virginia

Clara Belle Corl
Waverly, Virginia

Ruth T. Crowder
South Hill, Virginia

Nancy P. Dailey
Kingwood, West Virginia

Evelyn P. Eades
Petersburg, Virginia

Janet Ann Eaton
Chevy Chase, Maryland

Evelyn M. Gantt
Roseland, Virginia

Mary H. Harcum
Portsmouth, Virginia

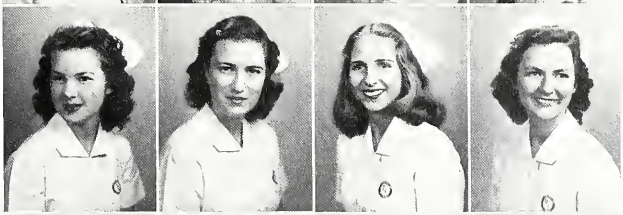

Elizabeth Ann Harrell
Suffolk, Virginia

Mildred W. Hawthorne
Dundas, Virginia

Norma Jean Hess
Beckley, West Virginia

Clara R. Jones
Romney, West Virginia

What does it taste like to you?

A few pointers from Coach Penick

FRESHMEN IN NURSING

Jane E. Kennedy
Falls Church, Virginia

Martha Ann King
Wilmington, North Carolina

Beverley J. Lackey
Oceana, Virginia

Mary Lou Lamm
Alexandria, Virginia

Bobbie L. Marks
Warsaw, Virginia

Margaret D. Matthews
Red Oak, Virginia

Marilyn Miller
Saint Paul, Virginia

Joan V. Moyer
Asheville, North Carolina

Virginia G. Newton
King George, Virginia

Vivian J. Noblin
Phenix, Virginia

Wanda Lee O'Dell
Saint Albans, West Virginia

Jane B. Parker
Bedford, Virginia

Calvine B. Pegram
Raleigh, North Carolina

Doris E. Prusa
West Englewood, New Jersey

Peggy J. Ragland
Roanoke, Virginia

Josephine M. Schulken
Wilmington, North Carolina

Cordie F. Scott
Danville, Virginia

Dorothy W. Smith
Richmond, Virginia

Rosalind M. Soper
Honolulu, Hawaii

Mary E. Stanton
Norfolk, Virginia

Hark! The Herald ANGELS Sing

Ditto

FRESHMEN IN NURSING

Juanita Strickland
Middlesex, North Carolina

Agnes E. Stuart
Roanoke, Virginia

Rachel M. Sutton
Abingdon, Virginia

Ellen R. Swetnam
Luray, Virginia

Margaret Ann Tasker
Falls Church, Virginia

Carol M. Thompson
Hot Springs, Virginia

Ruth V. Thorne
Norfolk, Virginia

Edna May Townsend
Roanoke, Virginia

Billie Dove White
Grimesland, North Carolina

Jeannette A. Windsor
Richmond, Virginia

Pediatrics Nursing Class

Strictly Business

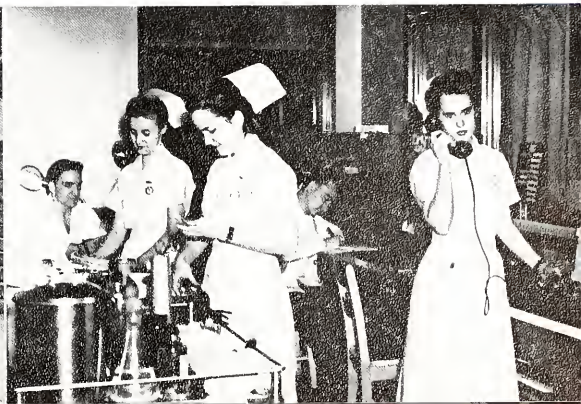

PRE-CLINICAL NURSES

Class of 1951

FRONT ROW

Mae Belle Lee . . . . . Goldsboro, North Carolina
Kathleen Mae Weaver . . . . . Waynesboro, Virginia
Joan E. Martin . . . . . Marion, Va.
Ann P. Ellett . . . . . Crewe, Va.

MIDDLE ROW

Shirley N. Spilman . . . . . Norfolk, Va.
Dorothy V. Jones . . . . . Staunton, Va.
Mary V. Leahy . . . . . Charleston, West Virginia
Raymona Kiser . . . . . Romney, West Virginia
Ann E. Allen . . . . . Enonville, Virginia

BACK ROW

Billie M. Goodwin . . . . . Monroe, North Carolina
Barbara C. Glenn . . . . . Farmville, Virginia
Patsy Jean Lowe . . . . . Greensboro, North Carolina
Katie E. Dunevant . . . . . Enonville, Virginia

PUBLIC HEALTH NURSES

LEFT TO RIGHT

Front row: Miss Melba Leonard
Miss Janet Ambler
Mrs. Alice Savedge
Miss Gloria Thomas
Miss Joan Eanes
Miss Hazel Henderson

Second row: Miss Mamie Twiford
Miss Thelma DeFrees
Miss Hazel Higbee
Miss Elizabeth Harlin
Miss Edna Gibbs

Third row: Miss Julia Dempsher
Mrs. Addie Gale
Miss Ware White
Miss Geneva Champion
Miss Anne Offutt
Miss Viola Hahn

•

BECAUSE of the ever increasing demand for public health nurses resulting from the efforts made to provide health-service for the total population of the nation, especially in rural areas, the department of public health nursing was established in January, 1944. The program of study meets the requirements of the National Organization for Public Health Nursing, and is accredited by that agency.

The objective of this program is to prepare well qualified graduate nurses for staff positions with public health agencies. It covers twelve months. Eight months are spent in class, where the nurse obtains the basic knowledge and understanding necessary to meet family health needs in rural and urban areas. Four months are spent in supervised field experience, the time being divided between two approved agencies, usually a visiting nurse service and a department of health. Although the public health nurse is essentially a health teacher and is interested in the prevention of disease, she also gives bedside nursing care to patients in their homes and assists doctors in public health clinics.

At the completion of the program the nurse accepts a position with a public health agency, or continues her studies for the Bachelor of Science degree in Nursing Education, for which the program of study in public health nursing is the major.

DIETETIC INTERNS

FRONT ROW *(Left to right)*

Miss Carolyn Murphy
Mrs. Phyllis Gettys
Miss Anne Spooner
Miss Helen Mill
Miss Helen Hovis
Miss Pauline Marinick

SECOND ROW *(Left to right)*

Miss Thelma Long
Miss Betty Frankland
Miss Jeannette Randall
Miss Helen Dandelet
Miss Anne Landauer
Miss Jeanne Prasse
Miss Kathryn Heitshu
(Director of Dietetics)

•

THE Medical College of Virginia Hospital offers a one year course in hospital dietetics to young women who have a B.S. degree from an accredited college or university and can meet certain specific course requirements. The course is approved by the American Dietetic Association, and upon completion, interns are eligible for membership in the association and may hold positions in grade A hospitals in the capacity of administrative, therapeutic, clinic or teaching dietitian.

At present we are able to accommodate only twelve girls who enter training in September of each year, and are housed in the John B. Newton House, one of our college dormitories. During training they receive one hundred and thirteen hours of lecture work, as well as practical experience in the various units. Instruction is given under the supervision of graduate dietitians in the Department of Dietetics.

Upon satisfactory completion of the course, dietetic interns are granted a certificate from the hospital division and are eligible for membership in the Medical College of Virginia Alumni Association.

LABORATORY TECHNICIANS

LEFT TO RIGHT

Norma Brake
Mary Eames
Elizabeth Morrison Sewell
Dorothy Lipford
Frances Coles
Marjorie Lucas
Mary Elizabeth Woodward
Maybelle Smith
Gwendolyn Sampson
Elizabeth Stigall

•

THE School of Medical Technology is now celebrating its first anniversary. True, there have been student technicians at MCV for many years, but it is only in the past year that there has been a really organized school, and we are now members of the MCV student body.

A sixteen months' course accredited by the Registry of Medical Technologists is offered, and is designed to equip the student for general hospital laboratory service. Among the services included are clinical pathology, hematology, bacteriology, serology, biochemistry, histological technique, E.K.G., B.M.R. and blood bank.

At the termination of the course students are eligible for the registration examination of the American Society of Clinical Pathologists.

In the modern practice of medicine the technician is becoming increasingly more important as evidenced by the number of laboratory tests requested by physicians. Quite often a complex diagnostic problem may be solved with the aid of a relatively simple laboratory procedure.

DEPARTMENT OF X-RAY TECHNOLOGY

Seated: Drs. Robert G. Dunn, Jeffrey P. Moore, Frederick B. Mandeville, Stuart J. Eisenberg, Robert M. Wilson, Jr.

Second row: Misses Thelma Rosenzweig, Joan E. Rothenberg, Cornelia B. Powers, Mary L. Hurt, Muriel W. Beasley, Jacquelin H. Johnson, Robyn A. Williams, and Early May Hayes

Third row: Misses Edith R. Wood, Nancy V. Clay, Dorothy L. McGhee, Jean E. Givers, Jean M. Wheeler, and Norma A. Bishop

•

THE Department of Radiology offers a twelve months' practical apprenticeship in x-ray technic and therapy to a selected number of young women graduates of accredited high schools. The course includes x-ray physics, technic, anatomy, physiology, filing, management and ethics applicable to a general department of radiology. Certain students are invited to spend a second year in the department in preparation for the examinations of the American Registry of X-Ray Technicians and the designation of R.T. (Registered Technician).

ACTIVITIES
U.S.
ROTC
VANHEELY

STUDENT GOVERNMENT

J. B. Adams

OFFICERS

James B. Adams . . . . . *President*
John D. Beall . . . . . *Vice-President*
George W. Glover . . . . . *Secretary*
Shirley R. Galliher . . . . *Treasurer*

J. D. Beall

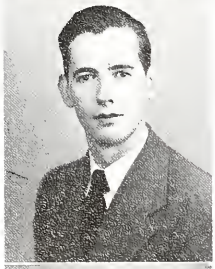

G. W. Glover

S. R. Galliher

THE Student Government has four administrative officers, a president, vice-president, secretary, and treasurer, who are elected annually from the senior classes of the Schools of Medicine, Dentistry, Pharmacy, and Nursing respectively. These officers are empowered by the Constitution of the Student Body to act on all matters pertaining to the general welfare of students. These activities are carried on through an Executive Committee, a Board of Publications, and the Honor Council.

The Executive Committee, being formed from the officers of the Student Body and a representative from each class of the four schools, has as its function the administrative supervision of Student Body elections, and control of the Student Body funds, as well as directing the business affairs concerning Student Government.

The Board of Publications includes officers of the Student Government, three faculty members, two alumni, and the editor and business manager of each publication. It is the duty of this board to see that the publications are properly managed and to provide stability and continuity of control from year to year.

Each school is represented by its own Honor Council, the members being elected from each class of that particular school. Although the Honor System is essentially a means of self-discipline, the Honor Councils are necessary for the interpretation of the Honor Code and for the punishment of such infractions as may occur. The Student Body officer of each school is chairman of his respective Honor Council.

STUDENT GOVERNMENT

EXECUTIVE COMMITTEE

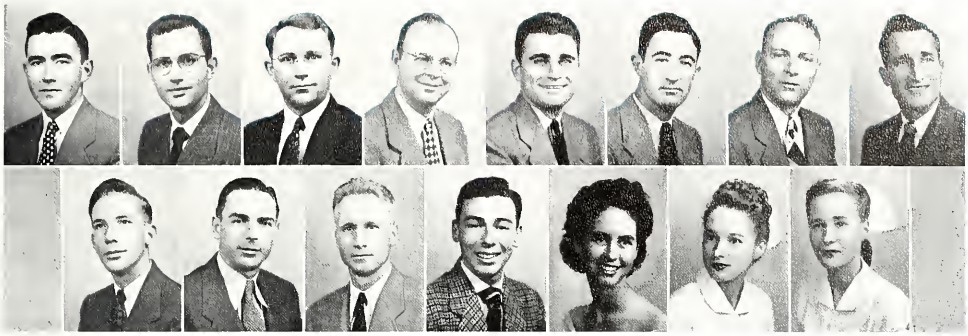

FIRST ROW

John A. Moore	M-4
Arnold L. Brown	M-3
Russell V. Bowers	M-2
Arthur J. Martin	M-1
Louis S. Ferretti	D-4
Charles H. Sugg	D-3
Henry L. Kennett	D-2
James E. Kilbourne	D-1

SECOND ROW

Carson M. Keys	P-4
Elbert J. Hicks	P-3
Carl R. Christensen	P-2
Howard J. Goldman	P-1
Doris Posey	N-4
Ann D. Oakley	N-3
Calvine B. Pegram	N-1

HONOR COUNCIL

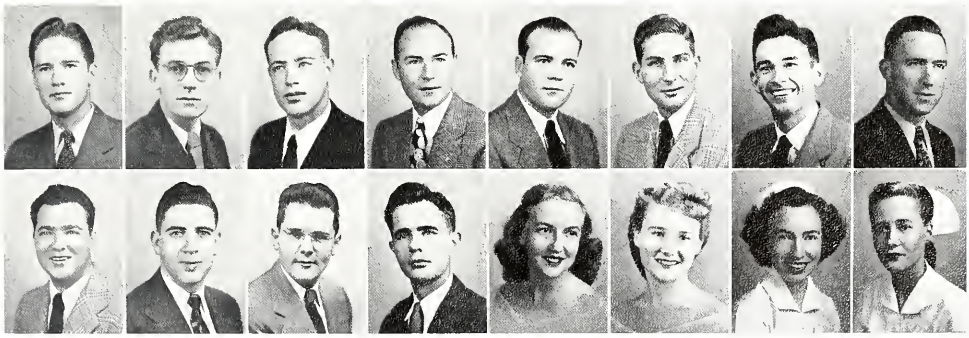

FIRST ROW

Daniel N. Anderson	M-4
Herbert C. Hoover	M-3
Wyndham B. Blanton, Jr.	M-2
Kenneth B. Ball	M-1
Clarence R. Boyd	D-4
Marshall H. Solomon	D-3
Conway W. Smith	D-2
William M. Ditto	D-1

SECOND ROW

Louis C. Smith, Jr.	P-4
Thomas F. Marshall, Jr.	P-3
Robert A. White	P-2
Greer P. Jackson, Sr.	P-1
Alice J. Greene	N-4
M. Frances Karr	N-4
Christine S. Davis	N-3
Calvine B. Pegram	N-1

THE X-RAY

•

EDITORIAL STAFF

Charles L. Williams . . . . . *Editor-in-Chief*
Van K. Heely . . . . . *Associate Editor*
Vernon L. Cofer, Jr. . . . . *Copy Editor*
Robert A. Abernathy, Jr., . *Assistant Copy Editor*
Beverly Jones . . . . . *Sports Editor*
Luke R. Rader, Jr. . . . . *Fraternity Editor*

Charles L. Williams

Edmund N. Gouldin

BUSINESS STAFF

Edmund N. Gouldin . . . . . *Business Manager*
John D. Beall . . . . . *Assistant Business Manager*
John S. Darden . . . . . *Advertising Assistant*
George W. Glover . . . . . *Advertising Assistant*
Aubrey A. Houser, Jr. . . . *Advertising Assistant*
Stuart Ragland, Jr. . . . . *Advertising Assistant*

SKULL AND BONES

EDITORIAL AND BUSINESS STAFFS

Walter P. Bailey	*Editor-in-Chief*
Chas. F. Kingery	*Business Manager*
Robert A. Abernathy, Jr. M. Katherine East	*Assistant Editors*
Hiram H. Whitehead, Jr.	*Assistant Business Manager*
Graham J. Barkley	*Circulation Manager*
Beverly Jones	*Sports Editor*
Thomas B. Hedrick	*Assistant Sports Editor*
Arnold L. Brown, Jr. David S. Palmstrom	*Sports Features*
Luke R. Rader, Jr.	*Medical Editor*
Raymond G. McGehee	*Dental Editor*
Kathryn L. Allen	*Pharmacy Editor*
Shirley R. Galliher	*Nursing Editor*
Thomas C. Bishop John E. Wise, Jr.	*Photographers*

Walter P. Bailey

Charles F. Kingery

FEATURE COLUMNISTS

Elizabeth S. Booker
V. Frank Boyd, Jr.
George W. Glover
Robert E. Holzgrafe
Willie M. King, Jr.
Edgar L. Marston
John S. McFall, Jr.
Mildred B. McGlaughlin
Frederic H. Morgan, Jr.
Eddie E. Perry
Virginia M. Reid
Jay N. Wemple

REPORTERS

M. Lee Baker
Mary S. Bowles
Isadore Brown
Thomas E. Bruce, Jr.
Robert E. Carroll
Richard K. Greenbank
Helen H. Hargis
Wanda E. Harrell
B. Lorene Haynes
William J. Helsabeck
Charles W. Horton
Max D. Largent
T. Stacy Lloyd, Jr.
Montague C. Marshall, Jr.
Margaret L. Michael
Jacqueline E. Miller
Elizabeth J. Sneed
Ernest C. Spitler, Jr.

ALUMNI ASSOCIATION

HARRY LEE CLAUD, M.D.

W. HENRY STREET, D.D.S.

MRS. HELEN M. SELLER

OFFICERS
1947-1948

HARRY LEE CLAUD, M.D.
President

WAVERLY R. PAYNE, M.D.
Immediate Past-President

ROBERT J. WILKINSON, M.D.
President-Elect

DONALD S. DANIEL, M.D.
Vice-President (Medicine)

FRED HALE, D.D.S.
Vice-President (Dentistry)

ROLAND T. SCOTT, Ph.G.
Vice-President (Pharmacy)

MRS. SABRA S. SADLER, R.N.
Vice-President (Nursing)

W. HENRY STREET, D.D.S.
Secretary

HARVEY B. HAAG, Ph.G., M.D.
Treasurer

MRS. HELEN M. SELLER (Asst. Secy.)
Director, Alumni Fund

CONGRATULATIONS, Class of '48! From the chrysalis of "student," you now emerge as full-fledged professional men and women, many of you to enter immediately upon the practice of that profession for which you have been training during your four years at M. C. V., following the many years of prior preparation. Many of you will continue that training in an advanced degree for an additional one or more years. Having achieved the grades and other prerequisites which have entitled you to receive that coveted, hard-worked-for sheepskin, you are considered, in the eyes of the world, qualified to assume the responsibilities attendant upon the attainment of professional status. The Medical College of Virginia has placed her stamp of approval upon you and it is expected that you will uphold the standards of the school of your choice. You will doubtless find—possibly, surprisingly so to you—that your Alma Mater will be an "Open Sesame" on many occasions.

As you begin to apply the tools of knowledge placed in your hands at M. C. V., you may possibly experience a temporary sensation of bewilderment, of uncertainty as to which tools should be used, and when, and where. Definite decisions will be yours to make, without assistance, often in times of emergency. Competition will meet you at many turns in the road. Let none of these dismay you, for, from the storehouse of your memory will emerge, in brilliant clarity, a lecture, an incident, an experience, the wise counsel of a professor, which will enable you to meet the occasion with confidence, born of a purpose to uphold the pledge you take at your graduation.

Do not permit over-confidence to regulate your actions; rather, remember in humility that, when you applied for entrance at M. C. V., competition was at an all-time high and that a heavy responsibility rested upon those who approved your application and in the selection of you as a member of this class; that utmost confidence and faith was placed in you, over many who were equally well qualified. Be ever proud of and grateful for the opportunity given you to achieve your ambition and give to your every endeavor throughout the future your best, most sincere, conscientious effort.

The very earnest, sincere wishes of the entire membership of the Alumni Association (of which you, too, will be a member upon your graduation from M. C. V.), are yours for success in abundance and joy in your every endeavor throughout the future.

MAJ. SAMUEL H. SANDIFER
Professor of Military Science and Tactics

R. O. T. C.

RESERVE OFFICERS TRAINING CORPS
2454th AREA SERVICE UNIT
MEDICAL COLLEGE of VIRGINIA

MASTER SGT. GERALD L. CARDIN
Administrative N. C. O.

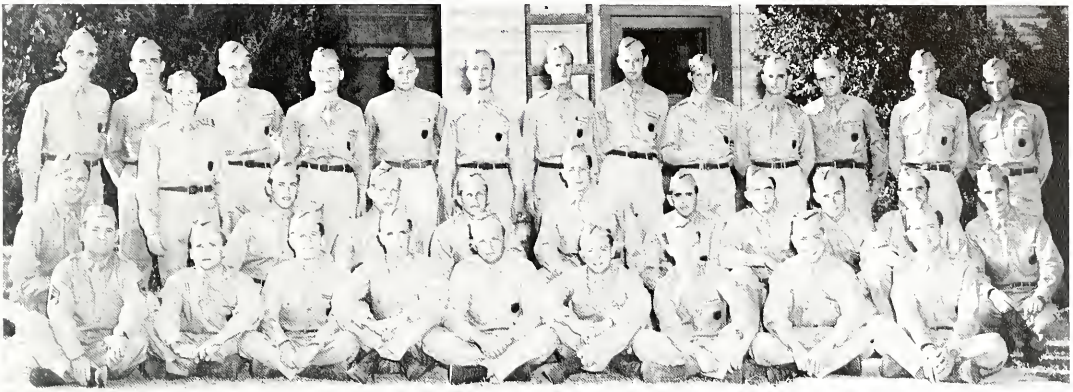

Left to right:

Seated: SGT. G. L. CARDIN; E. N. GOULDIN; H. A. BULLOCK, JR.; J. M. DAMRON; C. W. MOOREFIELD; R. W. IRVIN, JR.; T. S. LLOYD, JR.; A. J. DAVIS; C. D. JORDAN.

Kneeling: D. S. PARKER; J. L. PITTS, JR.; J. H. MOON; G. F. ELSASSER; E. REISS; T. H. MOSELEY; J. A. MOORE; W. R. IRBY; C. T. DANIEL; W. F. AMONETTE.

Standing: J. THORNTON; R. S. GARDNER, JR.; R. Q. PENICK; J. L. WHALEY; W. H. WHITMORE, JR.; J. N. GORDON; C. C. PARKER; S. P. OAST; R. W. MOSELEY; E. L. MARSTON; I. W. CAVEDO, JR.; J. P. RAY, JR.; L. W. ROBERTS; J. H. MASTERS.

ROSTER

SENIORS

AMONETTE, WILBUR F.
BULLOCK, HENRY A., JR.
CAVEDO, IRVIN W., JR.
DAMRON, JOSEPH M.
DANIEL, CROWELL T.
DAVIS, ALBERT J., JR.
ELSASSER, GEORGE F.
GARDNER, RUFUS S., JR.
GORDON, JOHN N.
IRBY, WILLIAM R.
IRVIN, ROBERT W., JR.
JORDAN, CHARLES D.
LLOYD, THOMAS S.
MARSTON, EDGAR L.
MOORE, JOHN A.
MOOREFIELD, CHARLES W.
MOSELEY, ROBERT W.
MOSELEY, THOMAS H.
OAST, SAMUEL P.
PARKER, CHARLES C.
PENICK, RICHARD Q.
PITTS, JOHN L., JR.
REISS, ERIC
ROBERTS, LUCIEN W.
WHALEY, JOHN L.
WHITMORE, WILLIAM H.

JUNIORS

GOULDIN, EDMUND N.
HOLZGRAFE, ROBERT E.
LAQUER, ULRIC J.
LINK, WILLIAM C.
MASTERS, JOSEPH H.
MELGAARD, ROBERT T.
MOON, JOHN H.
NEWMAN, STANLEY
PARKER, DONAL S.
RAY, JOHN P., JR.
STAHL, CARL E.
STALTER, RALPH J.

•

THE R. O. T. C. Unit was re-established in the fall of 1946, having been discontinued during the war years. The first reserve officers to be commissioned in the postwar R. O. T. C. Program are from the Class of 1948. The course includes one hour of didactic instruction in the many phases of military medicine, and a six weeks' summer training camp at Fort Sam Houston, San Antonio, Texas. Many graduates have been accepted as interns in army general hospitals.

R.O.T.C. SUMMER CAMP - 1947

FORT SAM HOUSTON, TEXAS

JONAH L. LARRICK
Executive Secretary

Y. M. C. A.

YOUNG MEN'S CHRISTIAN ASSOCIATION MEDICAL COLLEGE of VIRGINIA BRANCH

•

OFFICERS AND CABINET

J. A. MOORE . . . . . *President*
N. W. LITTLETON . . . . . *Vice-President*
H. A. MORSE . . . . *Recording Secretary*
M. O. DUNN . . . . . *Treasurer*
J. O. HODGKINS . . . . . *Membership*
R. Q. PENICK . . . . . *Social*
W. P. BAILEY . . . . . *Publicity*
R. M. COMSTOCK . . . *Church Affiliation*
T. L. LARGEN . . . . . *Missions*

COMMITTEE OF MANAGEMENT

DR. L. BENJAMIN SHEPPARD . . *President*
DR. R. L. SIMPSON . . . . *Vice-President*
DR. J. V. TURNER . *Secretary-Treasurer*

MR. T. W. ANDERSEN
MR. G. W. BAKEMAN
DR. W. B. BLANTON
DR. PAUL D. CAMP
MR. C. P. CARDWELL
DR. O. N. CLOUGH
DR. D. S. DANIEL
DR. H. B. FRISCHKORN, JR.
DR. W. T. HAYNES
DR. W. YATES LEAGUE
DR. H. C. LEE
DR. A. P. LITTLE
MR. R. F. MCCRACKAN
DR. S. S. NEGUS
DR. C. L. OUTLAND
DR. WM. H. PARKER
DR. R. B. SMITH, JR.
DR. H. P. THOMAS

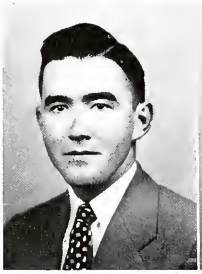

J. A. MOORE

N. W. LITTLETON

H. A. MORSE

M. O. DUNN

THE Medical College of Virginia Y. M. C. A. with directors and a paid secretary was organized in 1916. Mr. Mimms W. Lee, who was then state Y. M. C. A. secretary, was influential in helping a group to get it started. The first secretary was Mr. Phil B. Trigg, who served until 1920, when he was succeeded by Mr. Walter C. Cralle. The latter served for one year and was followed by Mr. Earl T. Sullenger who remained for the next two years, 1921-23. In September 1923 we were quite fortunate in obtaining the services of our present secretary, Mr. Jonah L. Larrick, who as a capable and able leader has guided the activities of the association for the past twenty-five years.

The association as an independent corporation with twelve directors was granted a charter on April 16, 1918. One of its bold undertakings followed in 1919 when it ran a cafeteria and a dormitory for seventy students. At first the budget had to be raised by subscriptions, and the association had to justify its existence. A student membership in the Central Y at about half the cost to others, the taking over of the cost of athletics by the student athletic association in 1923, and the very material aid rendered by the Richmond Community Chest, all helped to ease a very heavy burden carried at first. In December 1928 the association became a branch of the Richmond Y and allowed its charter to lapse

In the 1922-23 Faculty and Student Directory one reads: "This little book is dedicated to Dr. Ennion G. Williams whose zeal as State Health Commissioner has been surpassed only by his devotion, loyalty, and faithful and untiring service as Chairman of the Board of Directors of our Association since its organization." Mr. Robert F. McCrackan served as chairman of the board the next twenty-six years being followed by the present incumbent, Dr. L. Ben Sheppard in March 1948. Dr. Karl S. Blackwell was probably the most outstanding supporter of the Y as seen through its entire history. He would not accept the chairmanship of the College Y board, but served as vice-chairman several times. He taught a bible class in the student dormitory for a while, contributed liberally in all campaigns for funds, and gave many hours of his time to Y work. He left the board for larger service in the Richmond Y. On the wall of the Central Y one may read: "In loving memory of Dr. Karl S. Blackwell, Devoted President of the Richmond Y. M. C. A. 1932-1940." Space does not permit the naming of many hundreds of others who have made the Y a success.

ATHLETIC ASSOCIATION

DR. WILLIAM H. PARKER

S. B. JUDY

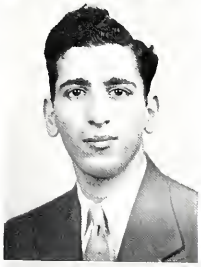

C. A. MOSES

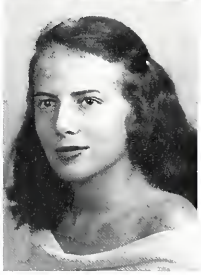

C. L. THOMPSON

OFFICERS

DR. WILLIAM H. PARKER	*Graduate Manager*
S. BEN JUDY	*President*
CHARLES A. MOSES	*Vice-President*
CONNIE LEE THOMPSON	*Secretary-Treasurer*

CLASS REPRESENTATIVES

ROBERT E. MCCLELLAN	M-3
JOHN E. SMITH	M-2
JOHN S. DARDEN	M-1
WILLIAM P. MARSHALL, JR.	D-4
NORMAN W. LITTLETON	D-3
WILLIAM J. HELSABECK	D-2
ROLAND J. ELLIOTT	D-1
M. ODIS DUNN	P-3
GLADE G. SOUDER	P-2
JAMES O. LEWTER	P-1

THIS year the Athletic Association celebrated its twenty-fifth anniversary. The organization was born in 1923, and has emerged today as a full-blown activity of all the schools of MCV.

The aim of the Athletic Association is to create play, relaxation, exercise and diversion, and to supply the spirit which accompanies any sports contest. A full schedule of Inter-collegiate play is maintained for men's basketball and baseball, and girl's basketball. The Athletic Association also supervises intra-mural basketball and softball.

In 1924, Dr. William H. Parker became Graduate Manager, a position which he still holds, and under his able leadership and guidance the sports program has made tremendous advances.

The success of an athletic season is not measured by the number of games won or lost, but by the pleasure derived from participation in, or watching contests. Much of the success during the past twenty-five years must be attributed to the efforts of a great friend and an enthusiastic leader, Jonah L. "Father" Larrick.

VARSITY BASKETBALL

Left to Right

Kneeling: Ed Guy; Harold Miller; Dave Smith; Charlie Moses; Earl Allara; John Darden

Standing: Coach Ben Judy; Bill Helsabeck; Bruton Darden; Roland Elliott; "Burr" McClellan; John Stoneburner

THE MCV Varsity Basketball Team for 1947-48 hung up the best record achieved by a local team in some years. Under the careful direction of Ben Judy, senior medical student and newly appointed coach, the Green and White marched to fourteen victories against but two defeats.

The winning combination was no surprise to young Coach Judy. He knew he could count on such veteran performers as forwards Earl Allara and Bill Helsabeck, center Burr McClellan and guards Charlie Moses and John Stoneburner, who were mainstays in previous years. But in addition Judy developed such new stars as Harold Miller, Roland Elliott, John Darden, *et al*, to give the Medicos the reserve strength sorely needed in Little Six competition, and sadly lacking in other campaigns.

Four of the Medicos' victories were from Little Six opponents, the highlights of the season being the 88-56 rout of Lynchburg College at the "Y", and the thrilling 51-50 win over Randolph-Macon in Ashland. The latter was the second straight defeat for the Yellow Jackets at the hands of their traditional rivals.

Only the formidable Hampden-Sydney quintet was able to blemish the Medicos' record, taking a pair of hard-fought contests by scores of 58-40 and 62-43. When it came to games with other Richmond opponents, the Docs made mincemeat of the best competition any local outfits could offer.

Big guns in the Green and White scoring attack, which averaged 61 points per game, were Earl Allara and Burr McClellan. Earl swished in 246 points and Burr followed with 219. Freshman Harold Miller chipped in with 145, while guards Charlie Moses and John Stoneburner accounted for 98 and 95 points respectively.

Two stellar performers, Moses and J. B. Adams, rounded out their court careers with MCV this season. Both are veterans of four years of play and will be sorely missed in the future by local fans.

Board of Strategy

SOME RECORD!

M.C.V.	61	Lynchburg	46
"	55	Randolph-Macon	32
"	75	McGuire Hospital	48
"	40	Hamp.-Sydney	58
"	54	Apprentice School	41
"	88	Lynchburg	56
"	81	McGuire Hospital	55
"	51	Randolph-Macon	50
"	68	Union Theological Sem.	55
"	76	R. P. I.	49
"	59	Union Theological Sem.	48
"	70	Richmond Marines	23
"	43	Hampden-Sydney	62
"	52	R. P. I.	44
"	49	Wm. and Mary J. V.	43
"	52	M. C. V. Alumni	30
Total	974	Opponents	740

INTRAMURAL BASKETBALL 1947

Left to Right
Front Row: Robert Melgaard; "Burr" McClellan; Earl Allara; Martin Goldfarb
Back Row: "Chick" Stalter; Dave Palmstrom; Bob Turner; Bud Brown

Dean Haag Presents Intramural Cup to Junior Meds

At the close of a highly successful season, the 1947 edition of the Intramural Basketball Cup went to the great Junior Med quintet. The Meds swept through seven straight victories without a defeat against the best competition all other classes had to offer.

In all, fifty-six interclass contests were played on the Y.M.C.A. floor by the eight teams entered, and a total of eighty-seven men went into action on the court. Not a single forfeit went on the record books and team spirit was high from beginning to end. The individual scoring derby was again won by Earl Allara, the Junior Med hurricane from Iager, W. Va. Earl had 121 points in seven games, while teammate Burr McClellan swished in 90. Harold Miller, of the Frosh Meds was a close third with 87 tallies.

Last year's winners, the Junior-Senior Pharmacy five, couldn't get going in the new season and won only two starts. They lost a close 32-29 thriller to the champs-to-be on the opening night.

The Senior Meds, paced by J. B. Adams, Bill Amonette and Ben Judy, showed enough strength to place second in the league, with five wins and two losses.

This marked the second time in three years that the Junior Meds have come out on top of a season's play. They copped the crown as Freshmen in 1945 after a play-off with the Junior Dental five, but had to be content with tying for second place in the 1946 campaign.

FINAL TEAM STANDINGS

Team	W.	L.	Tot. Pts.	Opp. Pts.
Junior Meds	7	0	281	190
Senior Meds	5	2	216	188
Freshman Meds	4	3	179	189
Soph.-Junior Dents	3	4	165	199
Fresh.-Soph. Pharms	3	4	176	199
Fresh.-Senior Dents	2	5	161	217
Soph. Meds	2	5	160	160
Jr.-Senior Pharms	2	5	201	197

Fast Action with Stoneburner and Allara

"Big Wheels" Turn Out Too

GIRL'S BASKETBALL

Left to Right

Seated: Billie White; Beverley Lackey; Pat Dailey; Mildred Hawthorne; Connie Thompson
Kneeling: Ferne White; Carol Thompson; Doris Posey; Della Dixon; Izetta Couch
Standing: *Coach* Dick Penick

1948 was a busy year for M.C.V.'s basketball girls. The nurses, under the able tutelage of Coach Dick Penick, played a full fifteen-game schedule, lasting from early in January till the middle of March. The final tabulation showed six victories and nine losses for the campaign.

Looking sharp in their new uniforms of Kelly green, and playing sharp on the hardwoods, the medicettes made a good showing against some of the best sextettes in Richmond. Most of the games were with teams of the fast-moving Municipal Girls' League, and not a "breather" was played all season. Their best games were against the strong McGuire Hospital six, when they led 17-15 at half-time only to fall behind in the last quarter, and the thrilling 19-18 win over the Federal Reserve Bank, when Shirley Gallihar personally accounted for thirteen points.

Shirley was top scorer for the season with a total of 94 points. Not far behind was Connie Thompson who rung up 70 scores in 13 games. Della Dixon and Pat Dailey came through with 38 markers apiece, while two newcomers, Billie White and Mickey Hawthorne helped out with totals of 32 and 19 points respectively.

As usual, the girls who play backcourt are the unsung heroines. Though they don't figure directly in the scoring, the guards deserve tremendous credit for their fine work. Captain Doris Posey was mainstay of the Medicette's defense all season. Ably assisting her were: Ferne White, Carol Thompson, Bev. Lackey, Izetta Couch, and others, who bore the brunt of the defensive work. Doris was sorely missed when she was transferred late in the season.

THE RECORD

M.C.V.	34	Assembly Training School	18
"	15	McGuire Hospital	22
"	23	St. Joseph's Villa	20
"	24	Federal Reserve Bank	20
"	26	St. Joseph's Villa	7
"	27	McGuire Hospital	36
"	11	Centralia	14
"	15	Richmond Prof. Inst.	23
"	18	Chelsea	24
"	19	Assembly Training School	12
"	17	Richmond Club	27
"	13	McGuire Hospital	20
"	14	Centralia	20
"	19	Federal Reserve Bank	18
"	8	Federal Reserve Bank	18

Won—6 Lost—9

Smooth Work, Billie

Captain Posey

Connie Does a Quick Spin

S-t-r-e-t-c-h M-o-r-e, Ferne!

Time Out

. . . And His Mind is On Basketball

BASEBALL

Left to Right

Front Row: Greer Jackson; Earle Smith; Bill Helsabeck; Chico Portela; Mac McAllister
Middle Row: Henry Chappell; Carl Bain; O. C. Bayne; Bob Layman; Tom Bishop; Jimmy Lewter; Harley Tomey
Back Row: Charlie Mason; Dave Palmstrom; "Burr" McClellan; Marvin Aldridge; "Nubby" Gouldin
Manager Lokie Voight; *Coach* Don Miller

Coach Miller Dishes Out Equipment

ALTHOUGH baseball at M.C.V. is just getting underway as this goes to press, Coach Don Miller's nine is looking forward to a big season. The Green and White of the diamond have a twelve-game schedule on tap, meeting most of their traditional rivals.

Coach Miller has plenty of veterans on hand and can point with pride to his mound corps. Big Earle Smith and Henry Aldrich should mow 'em down again, and a new hurler, Jake Pearce, looks like the real thing. In the infield will be veterans Burr McClellan at third, Nubby Gouldin at short and Dave Palmstrom at first. Doug Thomas, a regular last year, may break in again. At second Coach plans to use O. C. Bayne, a novice who can really hit and field. Bill Helsabeck, who hit over .400 last year, will be back in right field and in the cleanup spot. Harley Tomey, another veteran, may get the call in left. Henry Chapell and Chico Portela top the list of new candidates for the outfield. Bob Layman, veteran receiver, will probably start back of the platter, and should get a lot of help from Mac McAllister.

We can't give you the record, because the printers are waiting for this copy. All we can say is "Best of luck, you Medicos!"

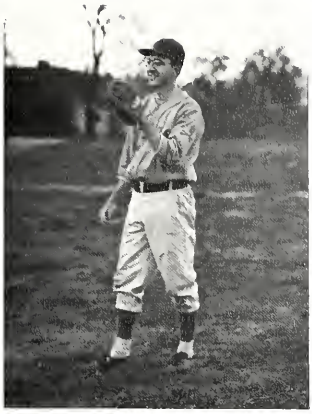

Helsabeck

Lewter

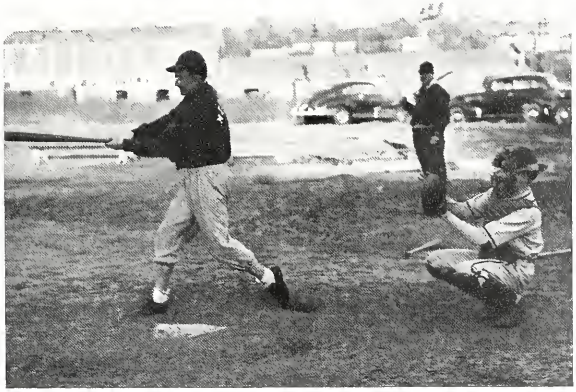

Aldridge Takes a Cut

Larrick Looks 'em Over

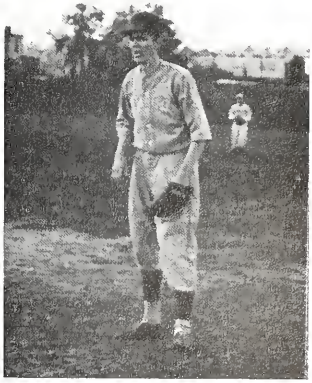

Jackson

MEDICAL COLLEGE of VIRGINIA CHORUS

MEN (*left to right*):

Dr. Erling S. Hegre, *Director*
Edward K. Wright
Hugh Fitzpatrick, III
George M. Bullard, *Accompanist*
Robert N. Counts
William H. Grey
Donald S. Myers
Beverly Jones
Luke R. Rader, Jr.
Kenneth M. Heatwole
Robert A. Abernathy, Jr.
Walter P. Bailey
George E. Arrington, Jr.

WOMEN (*left to right*):

Inez E. Lucas
Helga Stixrud
Pauline Williams
Katherine E. Johnson
Pauline Jones
Santina Clauter
E. Roane Swetnam
Margaret Kearns
B. Lorene Haynes
Eileen A. Thorpe
Ann C. Rathje
Patricia Arrington
Frances N. Milam
Clarissa A. Geiger
Helen E. Hall

Not pictured:

Rose Marie Burchfield
Miriam W. Carmichael
John T. Glick, Jr.
Mary Lee Jackson
Ulric J. Laquer
Philip R. Thomas
Jeannette A. Windsor

•

THE Medical College of Virginia Chorus, one of the most recently formed organizations of the college, was begun in the fall of 1946. Members of the choral group include students from all schools in the college, and any student who likes to sing is invited to join.

Activities of the Chorus include the annual Easter Cantata, Christmas programs, and special selections at various assemblies for the student body. The repertoire of the group at the present time is approximately thirty-five selections.

Dr. Erling S. Hegre, Assistant Professor of Anatomy in the School of Medicine, is director and advisor, as well as morale-builder of the group. He has had rather wide musical experience, having previously directed several church choirs.

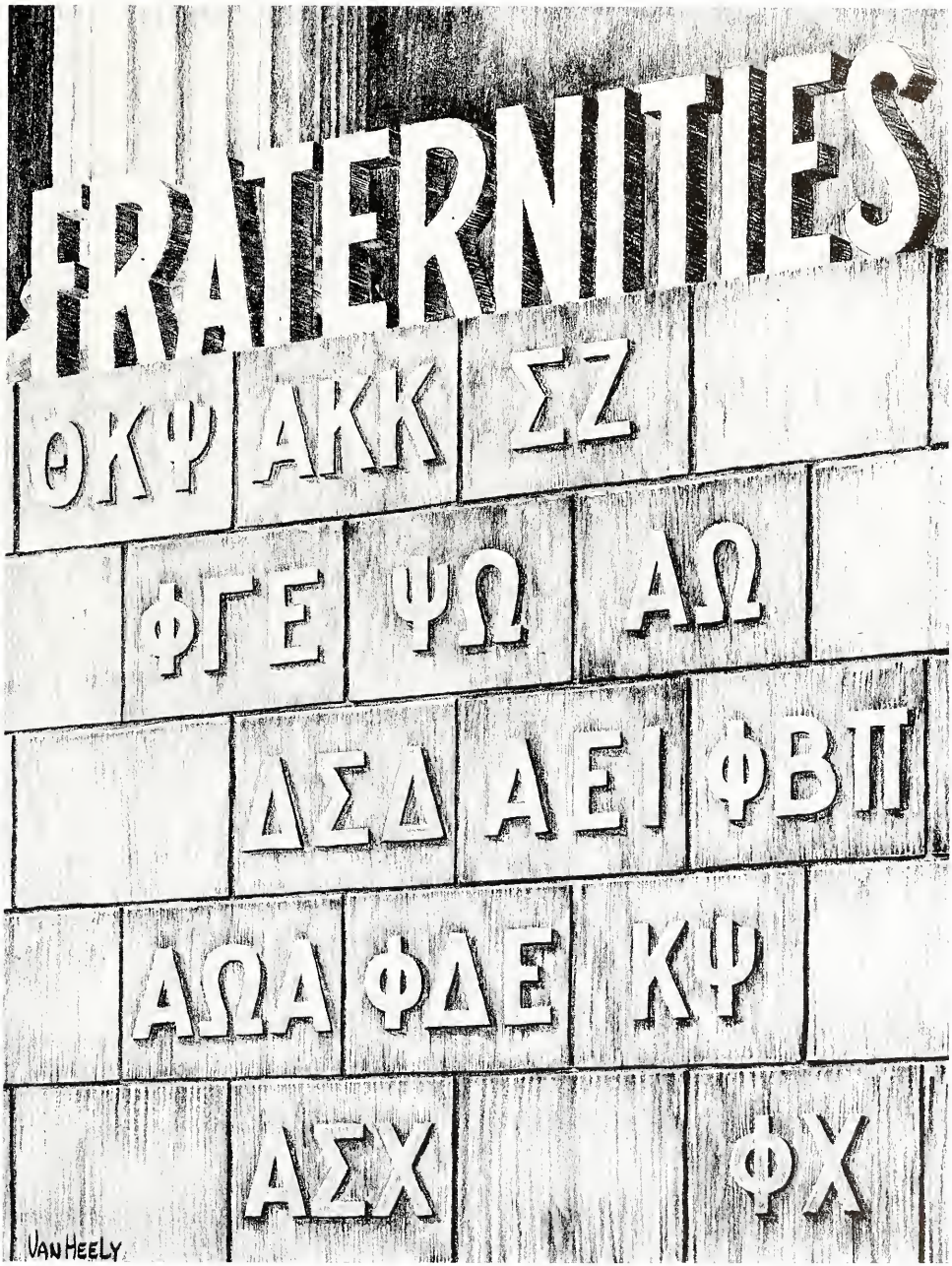
FRATERNITIES
ΘΚΨ
ΑΚΚ
ΣΖ
ΦΓΕ
ΨΩ
ΑΩ
ΔΣΔ
ΑΕΙ
ΦΒΠ
ΑΩΑ
ΦΔΕ
ΚΨ
ΑΣΧ
ΦΧ
VAN HEELY

Alpha Epsilon Iota

OFFICERS

Doris A. Berlin	*President*
Avis K. Branch	*Vice-President*
Eleanor Bundy	*Recording Secretary*
Lilian F. Pinero	*Corresponding Secretary*
Alice V. Thorpe	*Treasurer*

FIRST ROW

Ruth M. Allen	M-3
Virginia C. Baldwin	M-3
Regina M. Barberia	M-4
Doris A. Berlin	M-4
Avis K. Branch	M-4
Suzanne Brown	M-3
Eleanor Bundy	M-3
Elizabeth R. Caro	M-4
Phil L. Chapman	M-4

SECOND ROW

Hilda Garcia	M-3
Fleta A. Gregory	M-3
Helen E. Hall	M-2
Ellen K. Johnson	M-2
Jacqueline M. Kirk	M-3
Nancy P. Law	M-4
Natalie I. Lum	M-4
Margaret L. Masters	M-2
Lilian F. Pinero	M-3

THIRD ROW

Irma H. Rivera	M-2
Genevieve J. Thomas	M-2
Alice V. Thorpe	M-3
Eileen A. Thorpe	M-2
Sarah L. Warren	M-3
Ann H. Williams	M-4

Alpha Epsilon Iota, national medical fraternity for women, was founded at the Medical College of the University of Michigan in 1889. The Pi chapter was organized at the Medical College of Virginia in 1923.

At present there are twenty-four chapters.

Alpha Omega Alpha

OFFICERS

Robert W. Bedinger . . . . . *President*
Richard H. Kirkland . . . . . *Vice-President*
Eric Reiss . . . . . *Secretary*
Harry G. Lockard, Jr. . . . . *Treasurer*

Alpha Omega Alpha Honor Medical Society was founded by William W. Root at the College of Medicine of the University of Illinois in 1902. The Beta Chapter of Virginia, known as the Brown-Sequard Chapter, was organized at the Medical College of Virginia in 1940, under the counselorship of Dr. William B. Porter.

Selection to membership is based upon the qualities of scholarship in the broad sense, which connotes continuous industry, effectiveness in method of work, facility in correlating facts, and an intellectual grasp that permits the application of information to new problems.

Seated, left to right:
Robert K. Williams, Doria A. Berlin, E. Lowell Berry, William H. Pate, Harry G. Lockard, Jr., Robert W. Bedinger, Eric Reiss, Richard H. Kirkland, Vernon L. Cofer, Jr., Edward B. Guy, Charles W. Dennison.

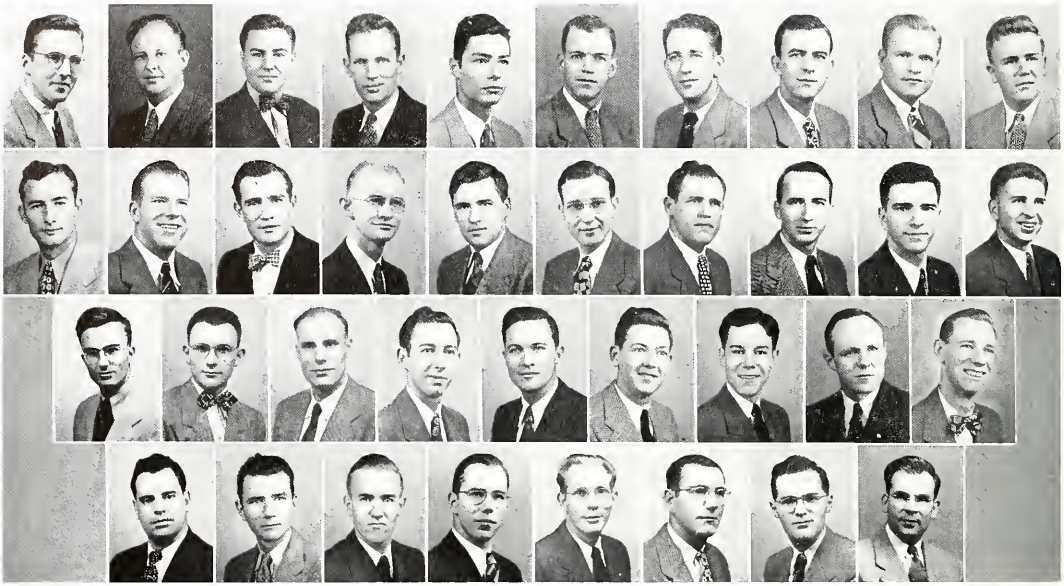

Alpha Kappa Kappa

FIRST ROW

Robert A. Abernathy, Jr.	M-2
Robert D. Ailsworth, Jr.	M-4
George E. Arrington, Jr.	M-1
William W. Beckner, Jr.	M-2
Carlos S. Berrocal	M-2
George M. Bullard	M-2
Douglas W. Carr	M-2
Robert N. Counts	M-2
Martin C. Covington	M-2
Charles W. Dennison	M-4

SECOND ROW

Fred R. Edens	M-1
Hugh P. Fisher, Jr.	M-2
Hugh Fitzpatrick, III	M-2
Edwin H. Gray	M-3
Fred A. Gunion	M-1
Robert E. Holzgrafe	M-3
Emery H. Honeycutt	M-2
Louis H. Keffer, Jr.	M-1
Ulric J. Laquer	M-3
Joseph J. Lindley	M-1

THIRD ROW

Eugene B. Linton	M-1
T. Stacy Lloyd, Jr.	M-4
Alvin P. Long, Jr.	M-4
James G. Lyerly	M-3
Thomas D. McCahill	M-1
Allan C. Oglesby	M-1
William H. Pate	M-4
Luke R. Rader, Jr.	M-2
Harvey B. Ryder	M-2

FOURTH ROW

Dillard M. Sholes, Jr.	M-3
Victor Skorapa, Jr.	M-1
David H. Smith	M-4
Robert G. Stineman	M-3
Philip R. Thomas	M-1
Thomas W. Tusing	M-2
William H. Whitmore, Jr.	M-4
Charles L. Williams	M-4

OFFICERS

Robert D. Ailsworth, Jr.	*President*
Edwin H. Gray	*Vice-President*
William H. Whitmore, Jr.	*Recording Secretary*
Robert A. Abernathy, Jr.	*Corresponding Secretary*
Douglas W. Carr	*Treasurer*
T. Stacy Lloyd, Jr.	*Chaplain*
Robert E. Holzgrafe	*Historian*
Luke R. Rader, Jr.	*Warden*
Hugh Fitzpatrick, III	*Marshal*

Alpha Kappa Kappa, national medical fraternity, was founded at Dartmouth College in 1888. The local chapter, Alpha Kappa, was organized at the Medical College of Virginia in 1906.

There are now forty-five chapters in the United States and Canada.

Theta Kappa Psi

OFFICERS

John J. Kelly, III	*Prytan*
Ralph J. Stalter	*Vice-Prytan*
Thomas L. Largen	*Recorder*
Thomas B. Hedrick	*Bursar*
Donal S. Parker	*Historian*
Ralph E. Haynes	*House Manager*
John W. Painter	*Pledge Captain*

Theta Kappa Psi, national medical fraternity, was founded at the Medical College of Virginia in 1879. Beta, the original chapter, was organized at that time.

FIRST ROW

Earl D. Allara	M-3
Russell V. Bowers	M-2
Vaughan F. Boyd, Jr.	M-1
Thornton R. Cleek	M-2
Thomas J. Conaty	M-1
Robert E. Dutton, Jr.	M-3
Rufus S. Gardner, Jr.	M-4
William W. Gillespie	M-2
Richard K. Greenbank	M-1
William C. Grigsby, Jr.	M-1

SECOND ROW

Luther J. Hamlett	M-1
Ralph E. Haynes	M-3
Thomas B. Hedrick	M-2
Joseph H. Hoge, Jr.	M-2
Herbert C. Hoover	M-3
Arthur B. Hubbard, Jr.	M-3
Robert C. Hughes	M-2
William H. Johnson	M-2
Ernest J. Keffer, Jr.	M-1
John J. Kelly, III	M-4

THIRD ROW

Thomas L. Largen	M-2
William C. Link	M-3
Joseph H. Masters	M-3
Robert T. Melgaard	M-3
Harold W. Miller, Jr.	M-1
Garnett B. Moneymaker	M-1
Robert C. Moore, Jr.	M-2
Harry Nenni	M-3
John W. Painter	M-2
David S. Palmstrom	M-3

FOURTH ROW

Donal S. Parker	M-3
John E. Smith	M-2
Ralph J. Stalter	M-3
Hubert G. Tomlinson	M-1
Paul E. Totten	M-2
Joe W. Trent	M-1
Harold T. Turner	M-2
William T. Walker	M-3
Jay N. Wemple	M-2

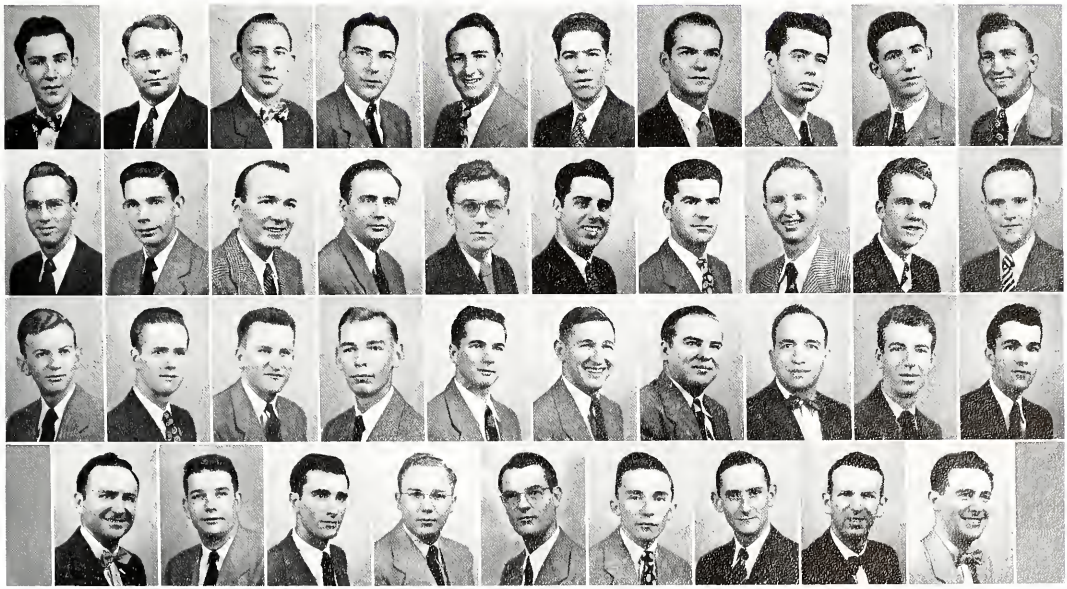

Phi Beta Pi

FIRST ROW

James B. Adams	M-4
William B. Adams	M-2
Kenneth B. Ball	M-1
Guy I. Barrow	M-4
Courtney C. Bowen	M-1
Walter M. Brady	M-1
Joseph H. Britton	M-1
Arnold L. Brown, Jr.	M-5
Chester H. Carter	M-1
Ernest T. Cobb	M-4
Philip W. Cowherd, Jr.	M-1
Martell J. Dailey	M-1

SECOND ROW

Joseph M. Damron	M-4
Francis J. Dillard	M-5
Conley L. Edwards, Jr.	M-4
Roy A. Edwards, Jr.	M-4
Francisco Gonzalez	M-5
McChesney Goodall, Jr.	M-4
Paul E. Gordon	M-4
Ezra Goyings, Jr.	M-4
John M. Grubb	M-1
Charles G. Guttas	M-4
Ward Harshbarger, Jr.	M-2
Lewis B. Hasty	M-1

THIRD ROW

Irvin G. Horner	M-1
William J. Hotchkiss	M-1
Leonard P. Huonall	M-4
Robert W. Irvin, Jr.	M-4
Beverly Jones	M-5
Charles D. Jordan	M-4
Richard H. Kirkland	M-4
William I. Knight, Jr.	M-4
Carl H. Laestar	M-4
William M. Law	M-4
Henry R. Little, Jr.	M-1
Harry G. Lockard, Jr.	M-4

FOURTH ROW

William B. Looney	M-4
Virginius A. Marks	M-1
Harvey A. Martin	M-2
Joseph E. Matthias	M-1
Robert E. McClellan	M-5
Ewing W. McPherson	M-4
Brooke M. Moffett	M-1
William B. Moncure	M-3
John H. Moon	M-3
Michael J. Moore	M-4
Thomas H. Moseley	M-4
William A. Niermann	M-4

FIFTH ROW

Samuel P. Oast, III	M-4
Heth Owen, Jr.	M-5
Robert M. Phillips	M-1
John L. Pitts, Jr.	M-4
Angelo I. Portela	M-1
Charles L. Randolph, Jr.	M-1
Robert E. Richard	M-4
William L. Roberson	M-4
Lucien W. Roberts, Jr.	M-4
Carl J. Roncaglione	M-1
John B. Rose, Jr.	M-2

SIXTH ROW

Thomas A. Saunders	M-4
Lawrence O. Snead, Jr.	M-2
Richard S. Stephens	M-5
John M. Stoneburner	M-2
Thurston K. Stoneburner	M-1
Charles G. Thompson	M-5
C. Vincent Townsend	M-3
Robert S. Turner, Jr.	M-3
Robert K. Waller	M-5
Robert C. Wingfield	M-4

OFFICERS

Ewing W. McPherson	*Archon*
Ernest T. Cobb	*Vice-Archon*
John M. Stoneburner	*Secretary*
Arnold L. Brown, Jr.	*Treasurer*
Robert E. McClellan	*Honor Guardian*
Beverly Jones	*Editor*
John L. Pitts, Jr.	*Chaplain*

Phi Beta Pi, national medical fraternity, was founded at the University of Pittsburgh in 1891. The Phi Psi Chapter was organized at the Medical College of Virginia in 1901.

There are now forty active chapters throughout the nation with over fifteen thousand alumni on the rolls.

Phi Chi

OFFICERS

S. Benjamin Judy . . . . . *President*
Edward W. Green . . . . . *Presiding Junior*
Stuart Ragland, Jr. . . . . *Secretary*
Grady M. Strickland, Jr. . . . . *Treasurer*

The Phi Chi Medical Fraternity was founded at the University of Vermont in 1889. Theta Eta, the organization's fourth chapter, was established at the Medical College of Virginia in 1904.

Phi Chi is the largest national and international medical fraternity, both as regards chapters and total membership.

FIRST ROW

George B. Alder, Jr.	M-2
Wilbur F. Amonette	M-4
Dan N. Anderson	M-4
Hubert E. Batten	M-1
Robert W. Bedinger	M-4
William J. Berry	M-1
Wyndham B. Blanton, Jr.	M-2
Henry A. Bullock, Jr.	M-4
Robert T. Cauthorne	M-2
Irvin W. Cayego, Jr.	M-4
Vernon L. Cofer, Jr.	M-4
William A. Cook, Jr.	M-1

SECOND ROW

Joseph T. Cooley, Jr.	M-1
Crowell T. Daniel	M-4
John S. Darden	M-1
Oscar B. Darden, Jr.	M-1
Albert P. Dickson, III	M-1
Joseph G. Doboy	M-3
George F. Elsasser, Jr.	M-4
John L. Fairly, Jr.	M-1
David C. Forrest	M-2
R. Finley Gayle, III	M-1
Matthew C. Glynn	M-1
John N. Gordon	M-4

THIRD ROW

Edmund N. Gouldin	M-3
Edward W. Green	M-3
Edward B. Guy	M-4
James K. Hall, Jr.	M-2
William C. Hancock	M-3
Andrew E. Harris, Jr.	M-1
Norman N. Hill, Jr.	M-1
James R. Holsinger	M-2
George T. Hoylman	M-3
Aubrey A. Houser, Jr.	M-2
William R. Irby	M-4
S. Benjamin Judy	M-4

FOURTH ROW

William E. Kincaid	M-4
Edward A. Lewis	M-1
Joseph F. McGuire	M-1
Francis H. McMullan	M-1
Arthur G. Meakin	M-4
Arthur W. Mears	M-1
John A. Moore	M-4
Charles W. Moorefield	M-4
Elma A. Morgan, Jr.	M-2
William E. Newby	M-1
James L. Northington	M-1
Matthew E. O'Keefe	M-2

FIFTH ROW

Levi Old, Jr.	M-1
Charles C. Parker	M-4
John W. Powell	M-2
Paxton P. Powers	M-2
Stuart Ragland, Jr.	M-2
John R. Ray, Jr.	M-3
George G. Ritchie, Jr.	M-2
Henry P. Royster	M-4
Ralph M. Scott	M-2
George O. Shipp	M-1

SIXTH ROW

Charles G. Spivey, Jr.	M-1
Grady M. Strickland, Jr.	M-2
John L. Thornton	M-3
William P. Wagner	M-2
W. Warren Walthall, Jr.	M-3
John L. Whaley	M-4
Frederick M. Williams	M-3
Robert K. Williams	M-4
Robert G. Wysong	M-3

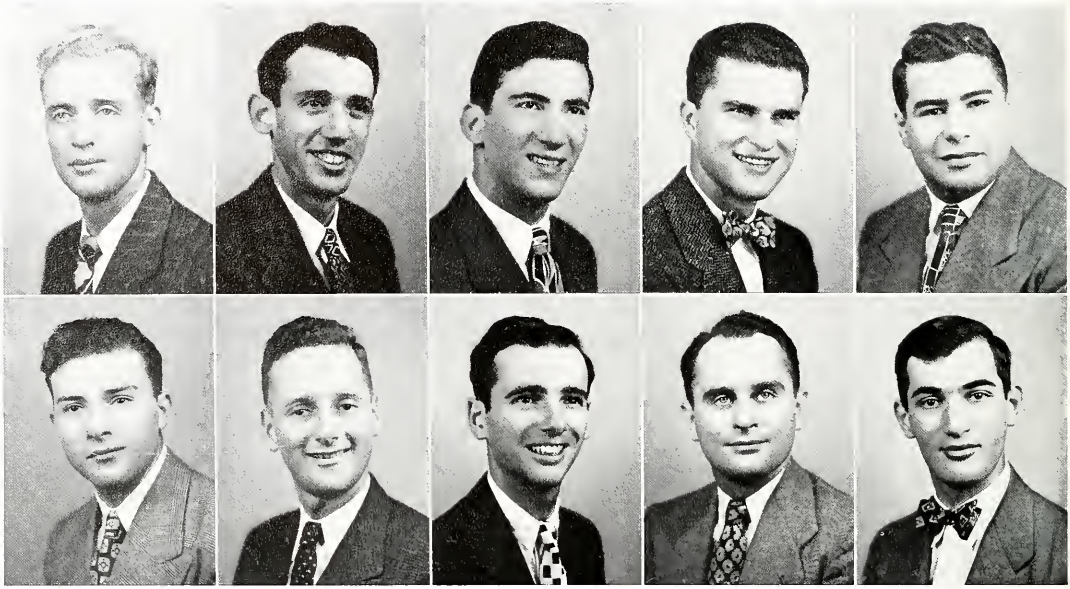

Phi Delta Epsilon

OFFICERS

Philip London . . . . . *Consul*
Samuel Hellerman . . . . . *Vice-Consul*
Stanley Newman . . . . . *Scribe*
Leo Blank . . . . . *Chancellor*

FIRST ROW

William M. Bangel M–2
Leo Blank M–3
Martin S. Goldfarb M–3
Samuel Hellerman M–3
Harold O. Kamons M–3

SECOND ROW

Morton Kurtz M–3
Philip London M–3
Stanley Newman M–3
Donald G. Siegel M–3
Allan M. Unger M–2

Phi Delta Epsilon, national medical fraternity, was founded at Cornell University in 1904. The Alpha Mu Chapter was established at the Medical College of Virginia in 1924.

There are forty-four chapters and twenty-two graduate clubs in the United States and Canada.

Alpha Omega

OFFICERS

Irving J. Imburg	*President*
Nathan B. Evens	*Vice-President*
William H. Becker	*Secretary*
Marshall H. Solomon	*Treasurer*
Martin H. Rosenberg	*Warden*
Robert E. Carroll	*Historian*
Marvin E. Pizer	*Sergeant-at-Arms*

FIRST ROW

Jack D. Amowitz	D-2
William H. Becker	D-3
Robert E. Carroll	D-4
Nathan B. Evens	D-4
Irving B. Fritz	D-4
Leo M. Gottlieb	D-4
Irving J. Imburg	D-4

SECOND ROW

Sanford L. Lefcoe	D-4
Marvin E. Pizer	D-3
Martin H. Rosenberg	D-4
Leon A. Rossoff	D-4
Seymour I. Salloway	D-3

THIRD ROW

Herbert L. Schwartz	D-4
Marshall H. Solomon	D-3
Albert B. White	D-4

Alpha Omega, national dental fraternity, was founded at the University of Maryland in 1907. The Alpha Beta Chapter was organized at the Medical College of Virginia in 1929.

Delta Sigma Delta

FIRST ROW

Thomas W. Armstrong, Jr.	D-1
David L. Ballard	D-2
Stuart A. Barksdale	D-1
Edward S. Barnwell	D-1
Britton F. Beasley	D-5
E. Stuart Benson, Jr.	D-4
Jack D. Brady	D-1
Archibald C. Buchanan	D-2
Gorman L. D. Burnett	D-2
Jay B. Caldwell	D-1
William H. Calvert	D-4
James E. Cannon, Jr.	D-2

SECOND ROW

Robert M. Comstock	D-4
Calvin B. Corey, Jr.	D-1
William R. Covington, Jr.	D-2
Marshall O. Dailey	D-4
Lonnie B. Dickens, Jr.	D-4
John S. Delday	D-2
William M. Ditto	D-1
Ernest N. Duvall, Jr.	D-3
Ira P. Efird, Jr.	D-1
James D. Faber	D-1
Louis S. Ferretti	D-4
Henry B. Field	D-5

OFFICERS

Wilbur O. Payne	*Grand Master*
Marshall O. Dailey	*Worthy Master*
William P. Marshall, Jr.	*Scribe*
Nash H. Underwood	*Treasurer*
Louis S. Ferretti	*Senior Page*
E. Stuart Benson, Jr.	*Junior Page*
John R. Wheless	*Historian*
William M. Field	*Tyler*

THIRD ROW

William M. Field	D-4
William B. Fitzhugh	D-2
Emerson C. Gambill	D-4
George Green	D-4
Edward S. Greene, Jr.	D-2
Carlton E. Gregory	D-1
Van K. Heely	D-1
William J. Helsabeck	D-2
Ben M. Hiner	D-5
James O. Hodgkin, III	D-5
Charles W. Horton	D-4
James B. Howell	D-5

FOURTH ROW

William H. Johnson	D-4
Lewis D. Johnston, Jr.	D-2
Henry L. Kennett	D-2
John C. Kinlaw	D-5
William P. Marshall, Jr.	D-4
Raymond G. McGehee, Jr.	D-4
Ernest F. Neal	D-5
Vernon S. Nicholson, Jr.	D-2
Wilbur O. Payne	D-4
Jacob O. Pearce	D-1

FIFTH ROW

Oscar R. Pearce	D-2
Woodrow W. Poss	D-2
William H. Price	D-2
Robert E. Rabil	D-5
Conway W. Smith, Jr.	D-2
James C. Smith	D-1
John D. Stevens	D-1
William A. Stokes	D-2
Harding L. Thomas	D-2
Vincent S. Tiller	D-2

SIXTH ROW

James R. Turnage	D-4
Nash H. Underwood	D-4
William M. Walker	D-2
Joseph E. Wallace	D-1
James G. Weddle, Jr.	D-1
Elliott E. West, III	D-4
John R. Wheless	D-4
William L. Woltz, Jr.	D-2

Delta Sigma Delta, national dental fraternity, was founded at the University of Michigan in 1882. Omicron Omicron Chapter was established at the Medical College of Virginia in 1931.

Psi Omega

OFFICERS

Willie M. King, Jr.	*Grand Master*
Max D. Largent	*Junior Master*
Hugh O. Wrenn	*Secretary*
Norman L. Barger	*Treasurer*
William E. Cline	*Chaplain*
William M. Spence	*Historian*
Earl W. Ward	*House Manager*
Eddie E. Perry	*Chief Interrogator*
Norman W. Littleton	*Chief Inquisitor*
Worth B. Gregory, Jr.	*Senator*
Thomas E. King	*Editor*
Claude A. Adams, III	*Outside Guardian*
Leigh C. Budwell	*Inside Guardian*

In 1892, Psi Omega, national dental fraternity, was founded at the Baltimore College of Dental Surgery. Gamma Omicron, the local chapter, was established at the Medical College of Virginia in 1908.

FIRST ROW

Claude A. Adams, III	D-5
Louis E. Alexander	D-2
William J. Artrip	D-1
Norman L. Barger	D-5
George H. Barnett	D-5
John D. Beall	D-4
Clarence R. Boyd	D-4
Joseph B. Bragassa, Jr.	D-1
Rudolph H. Bruni, Jr.	D-1
Leigh C. Budwell	D-2
Stuart R. Chilcott	D-5

SECOND ROW

William E. Cline	D-5
William A. Coleman	D-1
Ralph L. Crabill	D-5
William R. Culbertson	D-5
Allan T. Davis, Jr.	D-2
Eugene H. Essrey, Jr.	D-1
William H. Fitzgerald	D-4
Worth B. Gregory, Jr.	D-5
Harry H. Hallatt	D-2
Alexander W. Hodges	D-1
Thomas E. King	D-2

THIRD ROW

Willie M. King, Jr.	D-5
Malcolm B. Lacy, Jr.	D-2
Max D. Largent	D-2
Norman W. Littleton	D-5
Virgil H. Marshall	D-2
William G. Martin	D-1
Lawrence G. Mathews	D-2
Herman M. Midkiff	D-1
Eddie E. Perry	D-5
Thomas W. Peterson	D-1
Marvin S. Pleasants	D-5

FOURTH ROW

Cornelius H. Ramsey	D-2
John M. Reynolds	D-1
Claude D. Richardson	D-2
William D. Rodeffer	D-5
Lewis T. Rogers	D-1
John J. Salley	D-1
William M. Spence	D-5
James V. Stepp	D-1
Charles Sugg	D-5

FIFTH ROW

John P. Swain, Jr.	D-4
Curtis P. Wagner	D-2
Earl W. Ward	D-2
Adolphus G. White	D-4
Robert E. Woodall	D-4
Hugh O. Wrenn	D-2
Alfonso F. Wright, Jr.	D-5
Edward K. Wright	D-2

DENTAL STUDENT'S SOCIETY

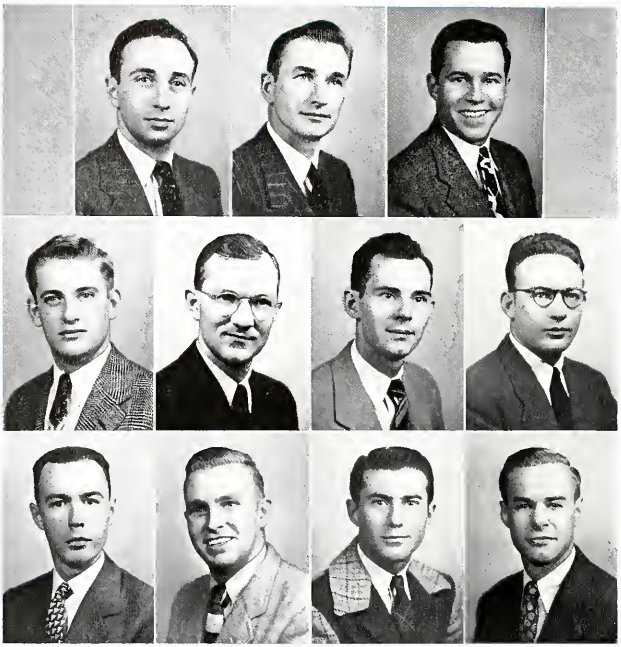

Top row: Imburg, Rodeffer, Budwell
Middle row: Clark, Freeman, Neal, Pleasants
Bottom row: King, Woltz, Hoge, Midkiff

OFFICERS

Irving J. Imburg . . . . . *President*
William J. Rodeffer . . . . *Vice-President*
Leigh C. Budwell . . . *Secretary-Treasurer*

CLASS REPRESENTATIVES

Edward T. Clark	D-4	Thomas E. King	D-2
Thomas P. Freeman	D-4	William L. Woltz	D-2
Ernest F. Neal	D-3	John C. Hoge	D-1
Marvin S. Pleasants	D-3	H. Marvin Midkiff	D-1

•

THE first record of a dental students organization at the Medical College of Virginia is found in the annual report for the scholastic year 1934-35. Since that time several periods of inactivity have occurred, one of which was during the recent war.

In the fall of 1946, a group of students and faculty members organized the present Dental Students Society. Membership is extended to all students in the School of Dentistry. Those in the society are automatically made members of the student section of the American Dental Association.

The officers of the society and two representatives from each class form an Executive Committee whose function it is to deal with matters of importance concerning student activities in the School of Dentistry.

The aim of the Dental Students Society is to promote scholarship and professionalism among the members of the student body.

A. Ph. A.

AMERICAN PHARMACEUTICAL ASSOCIATION

L. M. Ives, Jr.

M. C. Marshall, Jr.

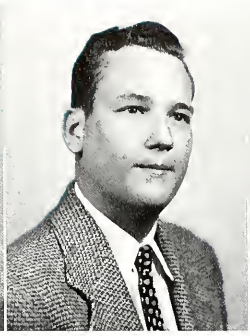

S. B. Jeter, Jr.

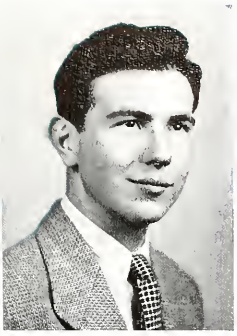

C. B. Mullins

OFFICERS

Logan M. Ives, Jr. . . . . *President*
Montague C. Marshall, Jr. . . . . *Vice-President*
S. Bayard Jeter, Jr. . . . . *Secretary*
Cecil B. Mullins . . . . . *Treasurer*
Samuel W. Wilkinson . . . . . X-Ray *Representative*

MEMBERS

Kathryn L. Allen	P-2	Robert A. Garland	P-3	Montague C. Marshall, Jr.	P-3	E. Donald Reynolds	P-4
Randolph L. Arthur, Jr.	P-2	Marvin H. Goldstein	P-2	Richard E. Marshall	P-3	Kathryn V. Scott	P-2
Osa B. Ayers, Jr.	P-3	Daniel N. Hamilton	P-1	Thomas F. Marshall, Jr.	P-3	Ray C. Scott, Jr.	P-2
Walter P. Bailey	P-2	Esther L. Harold	P-1	John W. Martin, Jr.	P-3	Herbert L. Schwab	P-1
Graham J. Barkley	P-2	Solon A. Hausenfluck, Jr.	P-3	John S. McFall, Jr.	P-2	George W. Sewell	P-2
Thomas C. Bishop	P-2	William E. Hemby	P-2	Rufus E. Miller	P-2	L. Haynes Shelhorse	P-2
Francis E. Bloxton	P-3	S. Scott Herbert	P-3	Willard E. Miller	P-1	Fred C. Smith	P-3
Hannah L. Bourne	P-4	Elbert J. Hicks	P-3	Roy A. Moon	P-2	Louis C. Smith, Jr.	P-4
Robert L. Bristow	P-1	Thomas H. Holland	P-1	William H. Monroe	P-2	Arthur B. Snellings, Jr.	P-3
Oscar Brown	P-2	George W. Hudson, Jr.	P-3	Hugh A. Morse, Jr.	P-3	Ernest C. Spitler, Jr.	P-2
Fred P. Casey	P-3	Logan M. Ives, Jr.	P-3	Frederic H. Morgan, Jr.	P-3	Gerald M. Stahl	P-1
R. Kenneth Chewning	P-3	William G. Jackson	P-2	Charles A. Moses	P-4	Robert S. Stewart, Jr.	P-2
Carl R. Christensen	P-2	Edward M. James	P-4	Anderson B. Motley, Jr.	P-3	Luther G. Stiff, Jr.	P-2
Clarence C. Cosby, Jr.	P-3	S. Bayard Jeter	P-3	Cecil B. Mullins	P-3	Joseph Y. Thomas	P-4
D. Reed Counts	P-3	Ida Joel	P-4	Edwin A. Myrick	P-2	John E. Timberlake, Jr.	P-1
Stella M. Craighead	P-1	Frank G. Johnson, Jr.	P-3	Robert B. Neblett	P-1	Forrest B. Voight, Jr.	P-3
Marion V. Dawley	P-2	Charles F. Kingery	P-3	Hampton C. Owen, Jr.	P-3	Eugene V. White	P-2
Ralph W. Deaton	P-1	Andrew K. Kittinger	P-2	Margaret A. Pollard	P-2	Robert A. White	P-2
Elsie H. Dowdy	P-3	John W. Lay	P-3	William Pearlman	P-3	H. Hugh Whitehead, Jr.	P-2
M. Odis Dunn	P-3	Robert G. Layman	P-2	Earl Perry	P-1	Wallace F. Whitmore	P-3
Allen J. Faircloth	P-3	William M. Leech, Jr.	P-1	Paul K. Pickering, Jr.	P-2	Samuel W. Wilkinson	P-2
William J. Farrell, Jr.	P-1	James O. Lewter	P-1	William B. Poland	P-2	William A. Williams	P-4
Linwood J. French	P-2	Virginia A. Linthicum	P-1	Barbara June Powell	P-2	John E. Wise, Jr.	P-4
Harry W. Fugate	P-3	John E. Marks	P-3	Benjamin W. Powell	P-1	Frank T. Woodward	P-2

•

THE Student Branch of the American Pharmaceutical Association at the Medical College of Virginia, School of Pharmacy is designed to offer programs of interest to the student concerning topics related to pharmacy and science. It is organized and run by the students, enlisting the help of the faculty whenever necessary.

The organization is a member of the National American Pharmaceutical Association and receives much attention from those who lead in the national organization. Consequently this puts the Student Branch in the unique position of introducing to the prospective pharmacist some of the outstanding groups of aid to the pharmacists of America.

This year has been quite an eventful one for A.Ph.A. We have been fortunate in obtaining several outstanding speakers on topics of specific interest to the pharmacist not usually covered in the regular school curricula. Thus the Student Branch of A.Ph.A. has become an integral part of the School of Pharmacy, and will prove to be of definite value to the student as he prepares for his career in pharmacy.

Kappa Psi

FIRST ROW

Lewis S. Abbott, Jr.	P-2
Randolph L. Arthur, Jr.	P-2
John Atkinson, Jr.	P-2
Walter P. Bailey	P-2
Marrion L. Baker	P-2
Graham J. Barkley	P-2
Thomas C. Bishop	P-2
Robert E. Booth	P-4
Fred P. Casey	P-3
Clarence C. Cosby, Jr.	P-3
Dennis R. Counts	P-3

SECOND ROW

Harry W. Fugate	P-3
Robert A. Garland	P-3
George W. Glover	P-4
William E. Hemby	P-2
Seldon S. Herbert	P-3
George W. Hudson, Jr.	P-3
Edward E. Hughes, Jr.	P-2
Logan M. Ives, Jr.	P-3
William G. Jackson	P-2
Edward M. James	P-4
Frank G. Johnson, Jr.	P-3

THIRD ROW

Charles F. Kingery	P-3
John C. Kirkpatrick, Jr.	P-2
Andrew K. Kittinger	P-2
John W. Lay	P-3
Robert G. Layman	P-2
Lester F. Linthicum	P-2
Montague C. Marshall	P-3
Thomas F. Marshall, Jr.	P-3
John S. McFall, Jr.	P-2
Frederic H. Morgan, Jr.	P-3
Hugh A. Morse, Jr.	P-3

FOURTH ROW

Charles A. Moses	P-4
Cecil B. Mullins	P-3
Hampton C. Owen, Jr.	P-3
Paul K. Pickering, Jr.	P-2
Macey T. Pridgen, Jr.	P-2
Edward D. Reynolds	P-4
George J. Savage, Jr.	P-3
Linwood H. Shelhorse	P-2
Fred C. Smith	P-3
Louis C. Smith, Jr.	P-4
Arthur B. Snellings, Jr.	P-3

FIFTH ROW

Ernest C. Spitler, Jr.	P-2
Robert S. Stewart, Jr.	P-2
Wallace B. Thacker	P-2
Douglas M. Thomas	P-2
Forrest B. Voight, Jr.	P-3
Eugene V. White	P-2
Robert A. White	P-2
Hiram H. Whitehead, Jr.	P-2
Samuel W. Wilkinson	P-2

OFFICERS

Louis C. Smith, Jr.	*Regent*
Frank G. Johnson, Jr.	*Vice-Regent*
Logan M. Ives, Jr.	*Secretary*
Charles F. Kingery	*Treasurer*
Hampton C. Owen, Jr.	*Sergeant at Arms*
Frederic H. Morgan, Jr.	*Historian*

Kappa Psi, national pharmaceutical fraternity, was founded at Russell Military Academy in 1876. The Theta Chapter was organized at the Medical College of Virginia in 1879.

During the war years the chapter was relatively inactive, being kept alive at one time by only two members. This year Theta Chapter has again risen to the point of being the largest and most active of the group. The social activities have been few due largely to the lack of a house and the present high cost of entertainment, but the few that were given are reported to have been the best of all times.

Concerning professional and scholastic achievements this chapter strives to put those ideals ahead of all others, and in the coming years we hope this will become more evident in the records of alumni which we regard today and always as brothers in Kappa Psi.

Phi Gamma Epsilon

OFFICERS

Hannah L. Bourne	*President*
Helen H. Hargis	*Vice-President*
Barbara J. Powell	*Secretary*
Kathryn L. Allen	*Treasurer*
Wanda E. Harrell	*Historian*

FIRST ROW

Kathryn L. Allen	P–2
Hannah L. Bourne	P–4
Doris R. Crouch	P–3
Elsie H. Dowdy	P–3

SECOND ROW

Wanda E. Harrell	P–2
Helen H. Hargis	P–3
Jean P. Lewis	P–3
Barbara J. Powell	P–2

SPONSOR
Caroline Goode

Phi Gamma Epsilon, a local organization for women of the School of Pharmacy, was founded at the Medical College of Virginia in 1945. It succeeded Delta Kappa Phi which was organized here three years previously.

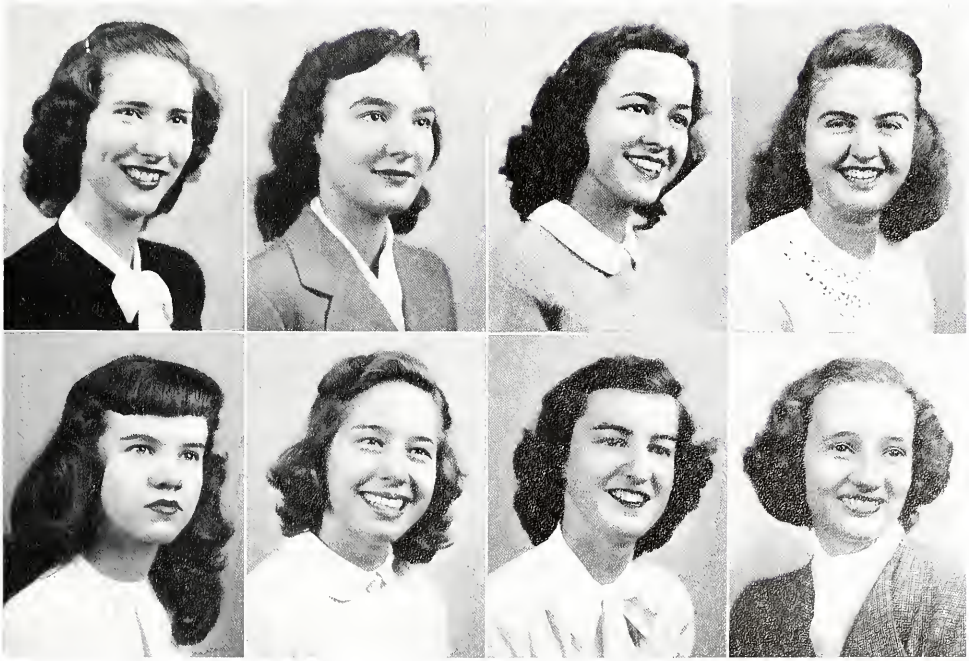

MORTAR AND PESTLE CLUB

C. C. Cosby, Jr.

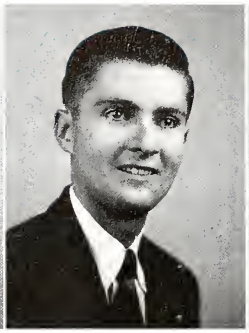

F. H. Morgan

H. H. Hargis

C. A. Moses

OFFICERS

Clarence C. Cosby, Jr.	*President*
Frederic H. Morgan	*Vice-President*
Helen H. Hargis	*Secretary*
Charles A. Moses	*Treasurer*

•

THE Mortar and Pestle Club had its beginning during the school year, 1908-09, when a small group of students of the Department of Pharmacy of the University College of Medicine met together and formed a fraternity organization. After the amalgamation, in 1913, of the University College of Medicine and the Medical College of Virginia, the group was known as the Pharmaceutical Association of the Medical College of Virginia. Later the name was changed to the Mortar and Pestle Club.

Every student in the School of Pharmacy is a member of this organization, the purpose of which is to promote interest in the work of the college and in the field of pharmacy, and to create a bond of closer fellowship among members of the student body. Each year the club sponsors debates and social functions, as well as addresses by outside speakers.

NATIONAL ASSOCIATION of UNIVERSITY DAMES

Medical College of Virginia Chapter

OFFICERS

Mesdames: E. Lowell Berry . . . . . *President*
E. Stuart Benson . . . . . *Vice-President*
Stanley Newman . . . . *Medical Secretary*
Harding L. Thomas . . . . *Dental Secretary*
Logan M. Ives, Jr. . . . *Pharmacy Secretary*
J. Guy Weddle, Jr. . . . . *Treasurer*
Britton F. Beasley . . . . . *Historian*

SPONSORS

Mesdames: Walter J. Rein . . . . . *Medical*
Hume S. Powell . . . . . *Dental*
Karl L. Kaufman . . . . . *Pharmacy*

MEMBERS

Mesdames: Marvin W. Aldridge D-2
Thomas W. Armstrong, Jr. D-1
Britton F. Beasley . . . D-3
E. Stuart Benson, Jr. . . D-4
E. Lowell Berry M-4
Leo Blank M-3
Wyndham B. Blanton, Jr. M-2
Russell V. Bowers . . . M-2
Walter M. Brady M-1
L. Parry Bragg M-2
Leigh C. Budwell . . . D-2
Reuben K. Chewning . . P-3
Thornton R. Cleek . . . M-2
Lee Roy M. Conn M-4
Joseph T. Cooley, Jr. . . M-1
Robert N. Counts M-2
M. Cade Covington . . . M-2
Wiley H. Cozart M-3
Cecil A. Creasy D-2
Conley L. Edwards, Jr. . M-4
Charles L. Eubank . . . D-1
William M. Field D-4
Thomas P. Freeman . . . D-4
Emerson C. Gambill . . . D-4
Major D. Gayle, Jr. . . . D-2
Richard K. Greenbank . M-1
William C. Grigsby, Jr. . M-1

Mesdames: John M. Grubb M-1
Frederick A. Gunion . . M-1
Ward Harshbarger, Jr. . M-2
Russell E. Herring, Jr. . M-2
Ben M. Hiner D-3
Thomas H. Holland . . . P-1
George T. Hoylman . . . M-3
B. Arthur Hubbard, Jr. . M-3
Logan M. Ives, Jr. . . . P-3
William G. Jackson . . . P-2
Henry L. Kennett . . . D-2
Charles F. Kingery . . . P-3
Andrew K. Kittinger . . P-2
Ulric J. Laquer M-3
William C. Link M-3
Harold W. Ludvigson . . D-2
Gordon F. Martens . . . P-1
Arthur J. Martin M-1
John W. Martin, Jr. . . P-3
Lawrence G. Mathews . D-2
Eugene E. Mihalyka . . M-3
Roy A. Moon P-2
Harry Nenni M-3
Stanley Newman M-3
Vernon S. Nicholson, Jr. D-2

Mesdames: Forrest E. Peeler . . . M-2
Marvin S. Pleasants . . D-3
Robert A. Repass . . . M-1
George G. Ritchie, Jr. . M-1
Wilbur L. Shearer . . . D-2
Donald G. Siegel M-3
Eustace H. Smith M-2
Louis C. Smith, Jr. . . . P-4
Archie C. Stanton, Jr. . M-2
Walker P. Sydnor . . . D-2
Frank J. Sykes M-3
Harding L. Thomas . . . D-2
Joseph Y. Thomas P-4
J. Frank Thomason . . . D-3
Vincent S. Tiller D-2
Norman R. Tingle M-2
Paul E. Totten M-2
Robert S. Turner, Jr. . . M-3
Forrest B. Voight, Jr. . . P-3
Joseph E. Wallace . . . D-1
Leroy Webb M-2
J. Guy Weddle, Jr. . . . D-2
Jay N. Wemple M-2
John R. Wheless D-4
Charles L. Williams . . M-4
Philip J. Winn, IV . . . M-2
William L. Woltz, Jr. . . D-2

•

THE purpose of this chapter is to acquire the interest, support, and active membership of the wives of resident students in the Medical College of Virginia; to promote social, educational and cultural interests; to foster any charitable service which the organization may deem advisable; and to give the members a clearer appreciation of the wife's place in the professional world.

Alpha Sigma Chi

OFFICERS

Eric Reiss	*President*
Frank G. Johnson, Jr.	*Secretary*
Ralph L. Crabill	*Treasurer*
Arthur K. Black	*Historian*

FIRST ROW

James B. Adams	M–4
Walter P. Bailey	P–2
Arthur K. Black	M–4
Avis K. Branch	M–4
Arnold L. Brown	M–3
Robert M. Comstock	D–4
Ralph L. Crabill	D–3
Nathan B. Evens	D–4
Shirley R. Galliher	N–4
George W. Glover	P–4

SECOND ROW

Lorene B. Haynes	N–3
Elbert J. Hicks	P–3
Irving J. Imburg	D–4
Logan M. Ives, Jr.	P–3
Frank G. Johnson, Jr.	P–3
Beverly Jones	M–3
S. Ben Judy	M–4
Charles F. Kingery	P–3
Norman W. Littleton	D–3
Inez E. Lucas	N–3

THIRD ROW

Verlinda E. Lucas	N–4
Robert E. McClellan	M–3
Raymond G. McGehee, Jr.	D–4
Ewing W. McPherson	M–4
Michael J. Moore	M–4
William A. Niermann	M–4
Doris Posey	N–4
Eric Reiss	M–4
William D. Rodeffer	D–3

FOURTH ROW

Ralph J. Stalter	M–3
Charles G. Thompson	M–3
Constance L. Thompson	N–4
Charles L. Williams	M–4
Robert K. Williams	M–4
Jeannette A. Windsor	N–1
Ann G. Winstead	N–4

Alpha Sigma Chi, honorary leadership fraternity, was founded at the Medical College of Virginia in 1937.

The prime purpose of this society is to serve the college and student body, and to recognize those students who have demonstrated the qualities of leadership in the promotion of student activities.

A spirit of fellowship and cooperation is created among the students, with the hope that this will be carried out into their respective professional relationships.

Sigma Zeta

OFFICERS

Charles W. Dennison . . . . . *President*
Raymond G. McGehee, Jr. . . *Vice-President*
Carson M. Keyes . . . . . *Secretary*
Ann G. Winstead . . . . . *Treasurer*

FIRST ROW

Robert W. Bedinger	M-4
Doris A. Berlin	M-4
Marshall O. Dailey	D-4
Charles W. Dennison	M-4
Edward B. Guy	M-4
Ralph E. Haynes	M-3
Jean M. Hayter	N-4
Carson M. Keyes	P-4
Richard H. Kirkland	M-4

SECOND ROW

Jean P. Lewis	P-3
Harry G. Lockard, Jr.	M-4
William P. Marshall, Jr.	D-4
John W. Martin, Jr.	P-3
Raymond G. McGehee, Jr.	D-4
Donal S. Parker	M-3
Martha J. Parkinson	N-4
William H. Pate	M-4
Eddie E. Perry	D-3

THIRD ROW

Doris Posey	N-4
Eric Reiss	M-4
Laura G. Stephens	N-4
Helga A. Stixrud	N-3
James R. Turnage	D-4
Robert K. Waller	M-3
Robert K. Williams	M-4
Jeannette A. Windsor	N-1
Ann G. Winstead	N-4

The Gamma Chapter of Sigma Zeta, National Honorary Scientific Society, was organized at the Medical College of Virginia in 1926. Incorporating all four schools, it recognizes unusual scholarship in the field of science.

Advertisements

•

CHARLES C. HASKELL & CO.

INCORPORATED

Prescription Pharmaceuticals

RICHMOND, VIRGINIA

With Best Wishes

to the

Members of the Graduating Class

GRACE HOSPITAL

RICHMOND, VIRGINIA

OFFICERS

A. L. HERRING, M.D., *President*
J. A. ROLLINGS, M.D., *Vice-President*
E. T. TRICE, M.D., *Vice-President*
T. B. WASHINGTON, M.D., *Secretary-Treasurer*

MANAGING DIRECTOR
R. H. THOMAS

DIRECTOR OF NURSES
MISS HAZEL KNIBB, R.N.

•

Our school offers many advantages to those who wish to enter the nursing profession. Complete information furnished upon request.

JOHNSTON-WILLIS HOSPITAL

RICHMOND, VIRGINIA

VIEW OF HOSPITAL AND NURSES' HOME FROM FAMOUS BATTLE ABBEY

•

A Private Hospital Located in a Quiet Residential Section, Overlooking the Grounds of Battle Abbey.

Fireproof Construction.

Most Modern Equipment.

Medical, Surgical, and Obstetrical Departments.

Accredited Training School for Nurses.

Approved for Training Interns and Residents.

225 Beds, Single and Double Rooms.

•

Reasonable Rates

McGUIRE CLINIC

ST. LUKE'S HOSPITAL

RICHMOND, VA.

. . . MEDICAL AND SURGICAL STAFF . . .

General Medicine:
James H. Smith, M.D.
Hunter H. McGuire, M.D.
Margaret Nolting, M.D.
John P. Lynch, M.D.
W. T. Thompson, M.D.
William H. Harris, Jr., M. D.

Orthopedic Surgery:
Wm. Tate Graham, M.D.
James T. Tucker, M.D.

Urology:
Austin I. Dodson, M.D.
Chas. M. Nelson, M.D.

General Surgery:
Stuart McGuire, M.D.
W. Lowndes Peple, M.D.
Webster P. Barnes, M.D.
John H. Reed, Jr., M.D.
John Robert Massie, Jr., M.D.

Otolaryngology:
Thos. E. Hughes, M.D.

Dental Surgery:
John Bell Williams, D.D.S.
Guy R. Harrison, D.D.S.

Obstetrics:
H. C. Spalding, M.D.
W. Hughes Evans, M.D.
James M. Whitfield, M.D.

Ophthalmology:
Francis H. Lee, M.D.

Bronchoscopy:
Geo. Austin Welchons, M.D.

Roentgenology:
J. Lloyd Tabb, M.D.

Pathology:
J. H. Scherer, M.D.

1000 WEST GRACE STREET

ST. ELIZABETH'S HOSPITAL

RICHMOND 20, VIRGINIA

STAFF

Guy W. Horsley, M.D. . . . . *General Surgery and Gynecology*
Leroy Smith, M.D. . . . . *Plastic and General Surgery*
D. Coleman Booker, M.D. . . . . *General Surgery and Gynecology*
Austin I. Dodson, M.D. . . . . *Urology*
Charles M. Nelson, M.D. . . . . *Urology*
Douglas G. Chapman, M.D. . . . . *Internal Medicine*
Elmer S. Robertson, M.D. . . . . *Internal Medicine*
Fred M. Hodges, M.D. . . . . *Roentgenology*
L. O. Snead, M.D. . . . . *Roentgenology*
Hunter B. Frischkorn, Jr., M.D. . . . . *Roentgenology*
Randal A. Boyer, M.D. . . . . *Roentgenology*
Howell F. Shannon, D.D.S. . . . . *Dental Surgery*
Helen Lorraine . . . . . *Medical Illustration*

VISITING STAFF

W. K. Dix, M.D. . . . . *Internal Medicine*
Marshall P. Gordon, Jr., M.D. . . . . *Urology*
William H. Higgins, M.D. . . . . *Internal Medicine*
Harry J. Warthen, Jr., M.D. . . . . *Surgery*

ADMINISTRATION

N. E. Pate . . . . . *Business Manager*

The Operating Rooms and all of the Front Bedrooms are completely Air-Conditioned

SCHOOL OF NURSING

The School of Nursing is affiliated with THE JOHNS HOPKINS HOSPITAL SCHOOL OF NURSING for a three months' course each in Pediatrics and Obstetrics. Address: Director of Nursing Education

TUCKER HOSPITAL

INCORPORATED

Private hospital for neurological and psychiatric patients under the charge of Dr. Howard R. Masters and Dr. James Asa Shield

•

Residences and Internships Offered in Neurology and Psychiatry

•

Staff

Dr. Howard R. Masters
Dr. James Asa Shield
Dr. George S. Fultz, Jr.
Dr. Janet C. Kimbrough
Dr. Amelia G. Wood

212 West Franklin Street — Richmond 20, Va.

STUART CIRCLE HOSPITAL

413-21 Stuart Circle

RICHMOND, VIRGINIA

Medicine:
Alexander G. Brown, Jr., M.D.
Manfred Call, III, M.D.
M. Morris Pinckney, M.D.
Alexander G. Brown, III, M.D.
John D. Call, M.D.

Obstetrics and Gynecology:
Wm. Durwood Suggs, M.D.
Spotswood Robins, M.D.

Orthopedics:
Beverley B. Clary, M.D.

Pediatrics:
Algie S. Hurt, M.D.
Charles P. Mangum, M.D.

Ophthalmology, Otolaryngology:
W. L. Mason, M.D.

Pathology:
Regena Beck, M.D.

Bacteriology:
Forrest Spindle

Surgery:
Charles R. Robins, M.D.
Stuart N. Michaux, M.D.
A. Stephens Graham, M.D.
Charles R. Robins, Jr., M.D.
Carrington Williams, M.D.
Richard A. Michaux, M.D.

Urological Surgery:
Frank Pole, M.D.
Marshall P. Gordon, Jr., M.D.

Oral Surgery:
Guy R. Harrison, D.D.S.

Roentgenology and Radiology:
Fred M. Hodges, M.D.
L. O. Snead, M.D.
Hunter B. Frischkorn, Jr., M.D.
Randal A. Boyer, M.D.

Physiotherapy:
Mozelle Silas, R.N., R.P.T.T.

Director:
Mabel E. Montgomery, R.N., M.A.

WESTBROOK SANATORIUM

RICHMOND, VIRGINIA

•

A Private Sanatorium for the Care and Treatment of Nervous and Mental Disorders, and Those Addicted to Alcohol and Drugs

•

There are twelve buildings for patients, providing accommodations for 130, situated in the midst of 120 acres on the outskirts of Richmond with a home-like atmosphere. A special training school is maintained

•

Department for Men

James K. Hall, M. D.
Ernest H. Alderman, M. D.
John R. Saunders, M. D.

Department for Women

Paul V. Anderson, M. D.
Rex Blankinship, M. D.
Thomas F. Coatz, Jr., M. D.

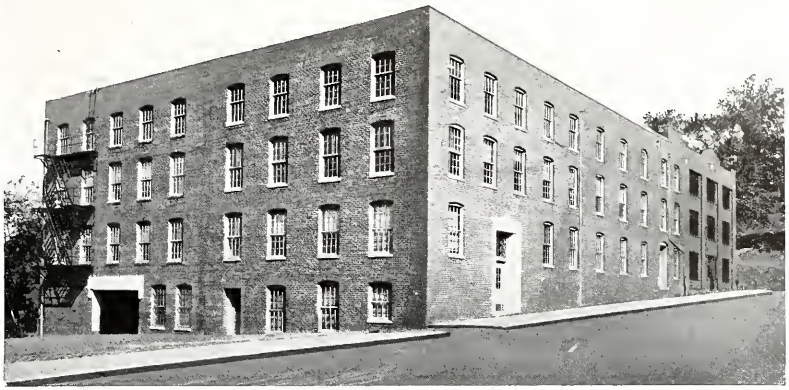

Offices and Plant of Wm. P. Poythress & Company, Inc., Richmond, Virginia

Manufacturers of

"SOLFOTON" "URO-PHOSPHATE" "TCS" "PANALGESIC"

From
Behind These Walls
Come the Sincerest of Wishes
for a Lifetime of Happiness,
Accomplishment and
Service

WILLIAM P. Poythress & CO., INC.
RICHMOND, VIRGINIA

Since 1856

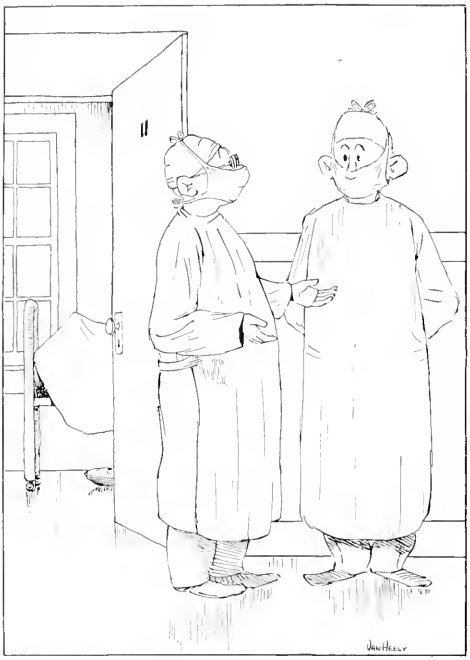

"The Patient is Entitled to the Benefit of Our Doubt. I Think We Ought to Operate"

OWENS & MINOR DRUG CO.
INCORPORATED

RICHMOND, VIRGINIA

•

Wholesalers of

DRUGS, CHEMICALS AND PHARMACEUTICALS

•

Sixty-six Years of Experience in Serving the Druggists of

NORTH CAROLINA
AND
VIRGINIA

HOSPITALIZATION INSURANCE

For INDIVIDUALS, FAMILIES and GROUPS

The Society also issues attractive accident policies, including monthly disability income, at low rates to men, women and children.

Our Master, All-Inclusive, Hospital Expense Policy will pay all of your hospital bills up to $1,000.00 for each separate hospital stay, not exceeding 60 days, for each separate cause.

Over 250,000 Virginians have bought policies in this Company since its establishment.

Write for full particulars TODAY.

NORTH AMERICA ASSURANCE SOCIETY OF VIRGINIA, Inc.

HOME OFFICE - RICHMOND, VIRGINIA

"The South's Pioneer and Leading Hospitalization Company"

POWERS & ANDERSON

SURGICAL
INSTRUMENTS
and
HOSPITAL
SUPPLIES

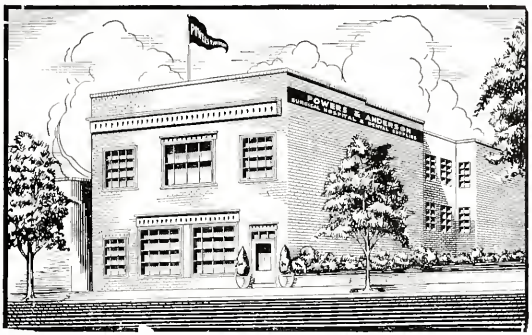

DENTAL
INSTRUMENTS
EQUIPMENT
and
SUPPLIES

HEADQUARTERS, 2 & 4 SOUTH 5th STREET, RICHMOND, VA.

POWERS & ANDERSON SURGICAL INSTRUMENT COMPANY, INC.
227 West York Street, Norfolk, Va.

POWERS & ANDERSON OF NORTH CAROLINA, INC.
58-60 Burke Street, Winston-Salem, N. C.

POWERS & ANDERSON OF SOUTH CAROLINA, INC.
1318-20 Taylor Street, Columbia, S. C.

POWERS & ANDERSON DENTAL CO., Inc.

2 SOUTH FIFTH STREET, RICHMOND, VA.

Dental Branches

(1) 223 West York Street, Norfolk, Va.
(2) 14 West Franklin Road, Roanoke, Va.
(3) Allied Arts Building, Lynchburg, Va.

POWERS & ANDERSON DENTAL CO., INC.
301 Liberty Life Building, Charlotte, N. C.

SKULL *and* BONES GRILL

An Important M. C. V. Social Center

AN IDEAL PLACE TO MEET YOUR FRIENDS AND DINE

Louis Simon Always On Hand To Serve You *George Milan*

BODEKER DRUG COMPANY

OVER ONE HUNDRED YEARS OF SERVICE

C. J. Miller, *President*
C. H. Miller, *Vice-President*

H. F. Miller, Jr., *Secretary*
F. M. Miller, *Treasurer*

WHOLESALE DRUGGISTS

1408-1420 East Main Street
Richmond, Virginia

Compliments of

RICHMOND DENTAL
LABORATORY

IN
RICHMOND

MORE PEOPLE DRINK
RICHMOND DAIRY MILK
Than All Others Combined

THERE MUST BE A REASON

Enjoy Richmond Dairy and
Dolly Madison Ice Cream

RICHMOND
DAIRY
COMPANY

The Southeastern Optical Co. Inc.

Distributors of
BAUSCH & LOMB PRODUCTS

OPHTHALMIC INSTRUMENTS AND EQUIPMENT

BUILDERS OF HIGH GRADE Rx WORK

General Offices: Richmond, Va.
Offices Throughout the South to Serve You

Davenport Insurance Corp.

INSURANCE

All Lines . . Quick Binding
Service World-Wide

Call 2-1671

1113-15 East Main Street - Richmond, Virginia
Established 1849 Incorporated 1925

Your Future In Pharmacy

Peoples Service Drug Stores offer you invaluable training in pharmacy, store operation and management—whether you plan to seek advancement through the opportunities offered by the chain drug stores or eventually to operate your own drug store.

At Peoples you will have the advantages of excellent pay, good working conditions, paid vacations, and business association with qualified leaders in the drug store field while learning the practical aspects of pharmaceutical practice, and the many phases of successful drug store operation and management.

PEOPLES SERVICE DRUG STORES

427 EAST BROAD STREET, RICHMOND, VIRGINIA

Operating 31 Drug Stores in Principal Virginia Cities

Southern Dairies

Sealtest

ICE CREAM

Better Milk, Better Health!

•

VIRGINIA DAIRY CO.

"The Home of Better Milk"

MEMORIAL INN

•

Delicious

HOME COOKED MEALS

AND

SANDWICHES

•

TO MEET—*A Friendly Place*—TO EAT

•

Proprietors

AL *and* RUTH FADOOL

PHONE 3-9662

B. F. WILLIAMS DENTAL LABORATORY

507 EAST FRANKLIN STREET, RICHMOND 19, VIRGINIA

TELEPHONE 3-1124

Medical Arts Pharmacy

Wm. C. Garter

Prescriptions

•

SECOND AND FRANKLIN STREETS

Phone 3-2723 Richmond, Virginia

PHYSICIANS APOTHECARY, Inc.

Pharmacists

•

Professional Building

Phone: 2-8365

What Is a Doctor's Investment?

In addition to long years of hard work and preparation, it is estimated by one authority that a doctor's investment in his profession is approximately $30,000.

The doctor's investment is unlike that of a business man who can show a tangible business property that can be sold when he wants to retire, or at death, whereas the value of a physician's business, except for office equipment and furniture, lies solely in his ability to earn during his earning years.

How, then, can a doctor protect his investment for absolute security? The sure way is through ownership of adequate life insurance to safeguard against the two inevitable threats to every man—death or old age. For absolute protection of your investment for future security, buy all the life insurance you can. An Atlantic Life representative will be happy to assist in planning your life insurance estate.

ATLANTIC LIFE

INSURANCE COMPANY

RICHMOND, VA.

Directing the Way Toward Financial Security
Since the Turn of the Century

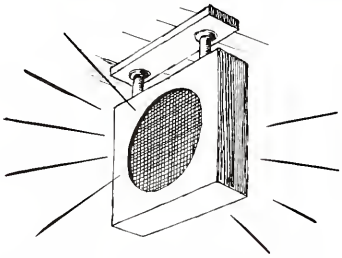

Calling Dr. Frank Breech! Dr. Frank Breech!

A Prescription for the Doctor

For the economic health of young doctors we prescribe our Modified Life Protective Plan.

This is the plan for young professional men who at the time of purchase cannot afford to own, on a regular plan, all of the life insurance they need, but who can look forward with reasonable assurance to a good future income.

Ask a Life of Virginia representative to tell you about the many advantages of the Modified Life Plan.

•

LIFE INSURANCE COMPANY OF VIRGINIA

RICHMOND, VIRGINIA
Since 1871

ROBERT E. HENLEY
President

HARRIS DENTAL COMPANY, Inc.

Medical Arts Building
RICHMOND, VA.

Medical Arts Building
NORFOLK, VA.

•

"ORAL HYGIENE MAGAZINE"

A monthly dental publication, available to all Dental Students, upon request, with our compliments

Compliments of

CLOVER LEAF DAIRY

and

THE CLOVER ROOM

BEN PARKER, *Florist*

202 East Grace Street

•

CORSAGES FOR M. C. V. STUDENTS

at Special Rates

•

Phone: 3-3056 Night Calls: 2-0201

PET

ICE CREAM

"a health food"

Fancy Fruits and Delicatessen

316 North 12th Street

•

"Old Hadji" is Back

Drop In

•

MIKE HAGOPIAN

3-9880

T. Garnett Tabb Thos. W. Brockenbrough Stuart Ragland

TABB, BROCKENBROUGH & RAGLAND

INSURANCE—ALL LINES

Telephone 2-6546

1101 East Main Street Richmond 4, Virginia

SHAIA'S GRILL

Congratulates the Graduating Classes
of
The MEDICAL COLLEGE
of VIRGINIA

•

Messrs. Richard and Edward H. Shaia, *Proprietors*

"IS THIS PRODUCT COUNCIL ACCEPTED?"

This is the first question many physicians ask
the detail man, when a new product is presented

If the detail man answers, "No," the doctor saves time by saying, "Come around again when the Council accepts your product."

If the detail man answers, "Yes," the doctor knows that the composition of the product has been carefully verified, and that members of the Council have scrutinized the label, weighed the evidence, checked the claims, and agreed that the product merits the confidence of the physician. The doctor can ask his own questions, and make his own decision about using the product, but not only has he saved himself a vast amount of time but he has derived the benefit of a fearless, expert, fact-finding body whose sole purpose is to protect him and his patient.

No one physician, even if he were qualified, could afford to devote so much time and study to every new product. His Council renders this service for him, freely. Nowhere else in the world is there a group that performs the functions so ably served by the Council on Pharmacy and Chemistry and the Council on Foods.

Mead Johnson & Company cooperates with both Councils, not because we have to but because we want to. Our detail men can always answer: "Yes, this Mead Product is Council-Accepted."

MEAD PRODUCTS COUNCIL-ON-PHARMACY ACCEPTED:

Mead's Oleum Percomorphum With Other Fish Liver Oils and Viosterol; Mead's Cod Liver Oil Fortified With Percomorph Liver Oil; Mead's Viosterol in Halibut Liver Oil (Liquid and capsules); Mead's Cod Liver Oil With Viosterol; Mead's Viosterol in Oil; Mead's Standardized Cod Liver Oil; Mead's Halibut Liver Oil; Mead's Ascorbic Acid Tablets; Mead's Thiamine Hydrochloride Tablets; Mead's Niacin Tablets; Mead's Menadione in Oil.

•

MEAD PRODUCTS COUNCIL-ON-FOODS ACCEPTED:

Dextri-Maltose Nos. 1, 2, & 3; Mead's Dextri-Maltose With Yeast Extract and Iron; Pablum; Pabena; Mead's Cereal; Mead's Brewers Yeast (powder and tablets); Mead's Powdered Protein Milk; Mead's Powdered Lactic Acid Milk No. 2; Alacta; Casec; Sobee; Olac.

ALL MEAD PRODUCTS ARE COUNCIL-ACCEPTED

MEAD JOHNSON & COMPANY

EVANSVILLE, IND., U. S. A.

Please enclose professional card when requesting samples of Mead Johnson products to cooperate in preventing their reaching unauthorized persons

"Don't Put All Your Eggs in One Basket"

MANY years ago, when a man wished to invest a portion of his earnings in security for the future, there was a proverb which warned him: "Don't put all your eggs in one basket!" But today that old proverb has been outmoded with the modern facilities of life insurance. Yes, that's one of the fine things about life insurance—a man can "put all his eggs in one basket!" When he has provided for his own and his family's financial independence through life insurance, he is certain of the future, and he can feel free to spend the rest of his income for his own and his family's enjoyment. A Home Beneficial agent has a plan to fit your needs and your budget. Let him help you plan a program of security for yourself and your family.

Home Beneficial Life Insurance Company

INCORPORATED

"The Home of Protection"

HOME OFFICE—RICHMOND, VIRGINIA

VAN PELT & BROWN

INCORPORATED

Pharmaceutical Chemists

•

MANUFACTURERS OF

PHARMACEUTICALS
ETHICAL PRESCRIPTION SPECIALTIES

•

Laboratories:

RICHMOND, VIRGINIA

INTEGRITY QUALITY PURITY

Grant Drug Company, Inc.
OPEN ALL NIGHT

610 East Broad Street
Richmond, Virginia

•

"The Downtown Prescription Center"

McCLEARY'S

Good Home Cooked Food

One Block From
College

1100 East Broad Street

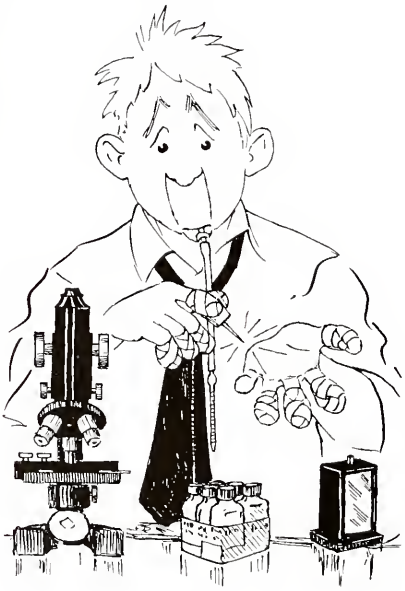

CONGRATULATIONS

and

BEST WISHES

to the

GRADUATING CLASSES

•

MOORE DRUG COMPANY, Inc.

413 West Grace Street

RICHMOND, VIRGINIA

DRINK

Coca-Cola

IN BOTTLES

Richmond Coca-Cola Bottling Works
INCORPORATED

LAFAYETTE PHARMACY

1011 LAFAYETTE AVENUE

Phone 5-1777

Howard Johnson's Restaurant

28 Flavors of

FAMOUS ICE CREAM

•

FRIED CLAMS

•

End of Chamberlayne Avenue Bus Line

RICHMOND, VA.

ARNETTE ICE CREAM CO.

Manufacturers and Distributors

of

FINE ICE CREAM

•

3121 West Broad Street

RICHMOND, VA.

WAKEFIELD GRILL

3124 West Broad Street

RICHMOND VIRGINIA

$1.00

Per Order

•

"Every Bite a Tender Delight"

HALF FRIED CHICKEN

Gobs of Shoestring Potatoes

Jug of Honey and Hot Biscuits

The Best in WESTERN STEAKS and CHOPS

Dial 5-8987

AIR CONDITIONED FOR YOUR COMFORT

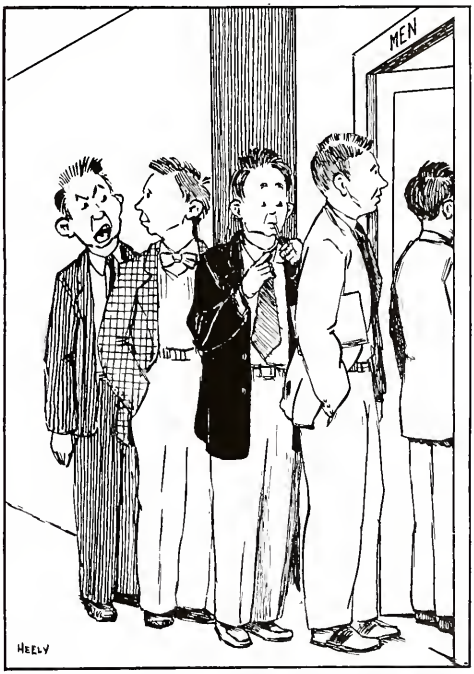

"Tell Those Guys to Hurry . . . the Quiz Starts in Three Minutes"

BILL'S BARBECUE

927 MYERS STREET

BROAD STREET ROAD

Just West of Libbie Avenue

Congratulations to Graduating Class

"A TRIAL MAKES A CUSTOMER"

Compliments of

"LADY CASHMERE"

DELICIOUS MEALS—

Designed to Tempt Your Appetite!

Whether it's breakfast, lunch or dinner . . . or maybe only a light snack to tide you over in the mid-morning or afternoon . . . we offer a tempting selection of appetizing foods, including delicious HOME MADE PIES and CAKES. Order our regular meals or *a la carte* . . . try our cocktails or sandwiches and snacks . . . and see why we say

"Delicious meals designed to tempt your appetite"

•

DORA'S RESTAURANT

1627 HULL STREET

Catering to M. C. V. Students

FRANKLIN
UNIFORM COMPANY

Professional Uniforms
for

- Doctors
- Students
- Nurses
- Technicians

Only Five Blocks from Medical College

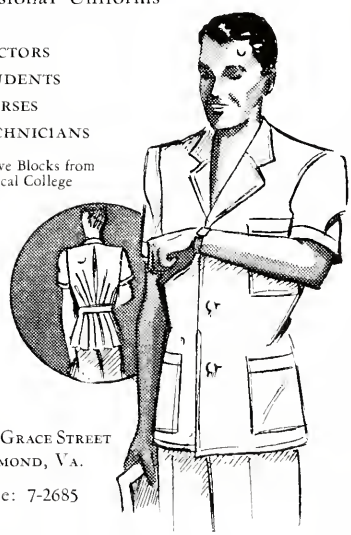

712 East Grace Street
Richmond, Va.

Phone: 7-2685

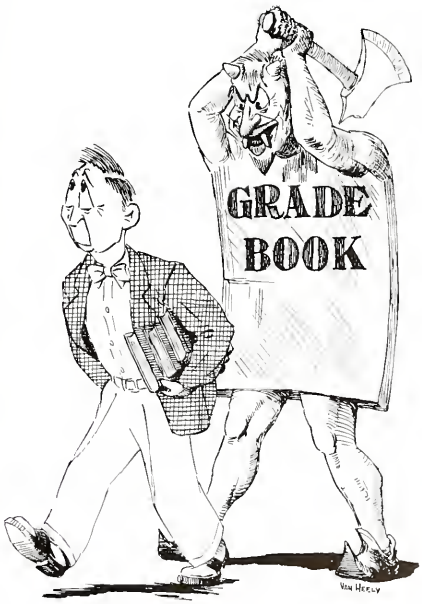

Compliments of

ADDISON CLEANING CO., Inc.

5-7 S. Stafford Avenue Dial 5-1765

Frames
Copy Work

Portraits
Oil Paintings

Candid Weddings
Formal Weddings

WHITE *Studio*

X-RAY PHOTOGRAPHERS

213 East Grace Street

Fred Minardi, *Manager*

PHIPPS & BIRD, Inc.

303 South 6th Street Richmond, Virginia

for

MICROSCOPES
HEMACYTOMETERS
HEMOGLOBINOMETERS
OPHTHALMOSCOPES
OTOSCOPES
GLASSWARE
SOLUTIONS
STAINS

and

GENERAL LABORATORY APPARATUS

JUST FIVE BLOCKS FROM THE MEDICAL COLLEGE

VIADUCT SERVICE STATION

•

YOUR AUTO SERVICE DEALER
AND FRIEND

•

1314 EAST MARSHALL

BARNES
SANITARY BARBER SHOP

•

JUST AROUND THE CORNER
FROM M. C. V.

•

1113 EAST MARSHALL STREET

The 1948 X-RAY

is bound in a

KINGSKRAFT COVER

•

Manufactured by the

KINGSPORT PRESS, INC.

KINGSPORT, TENN.

Elmore
The CLEANER

1108 EAST MARSHALL STREET

RICHMOND, VIRGINIA

There's Always One Eager-Beaver

Congratulations
to the
Class of '48

STANDARD
Drug Co.
INCORPORATED

RICHMOND - PETERSBURG
ROANOKE - NEWPORT NEWS
CHARLOTTESVILLE
and
WASHINGTON, D. C.

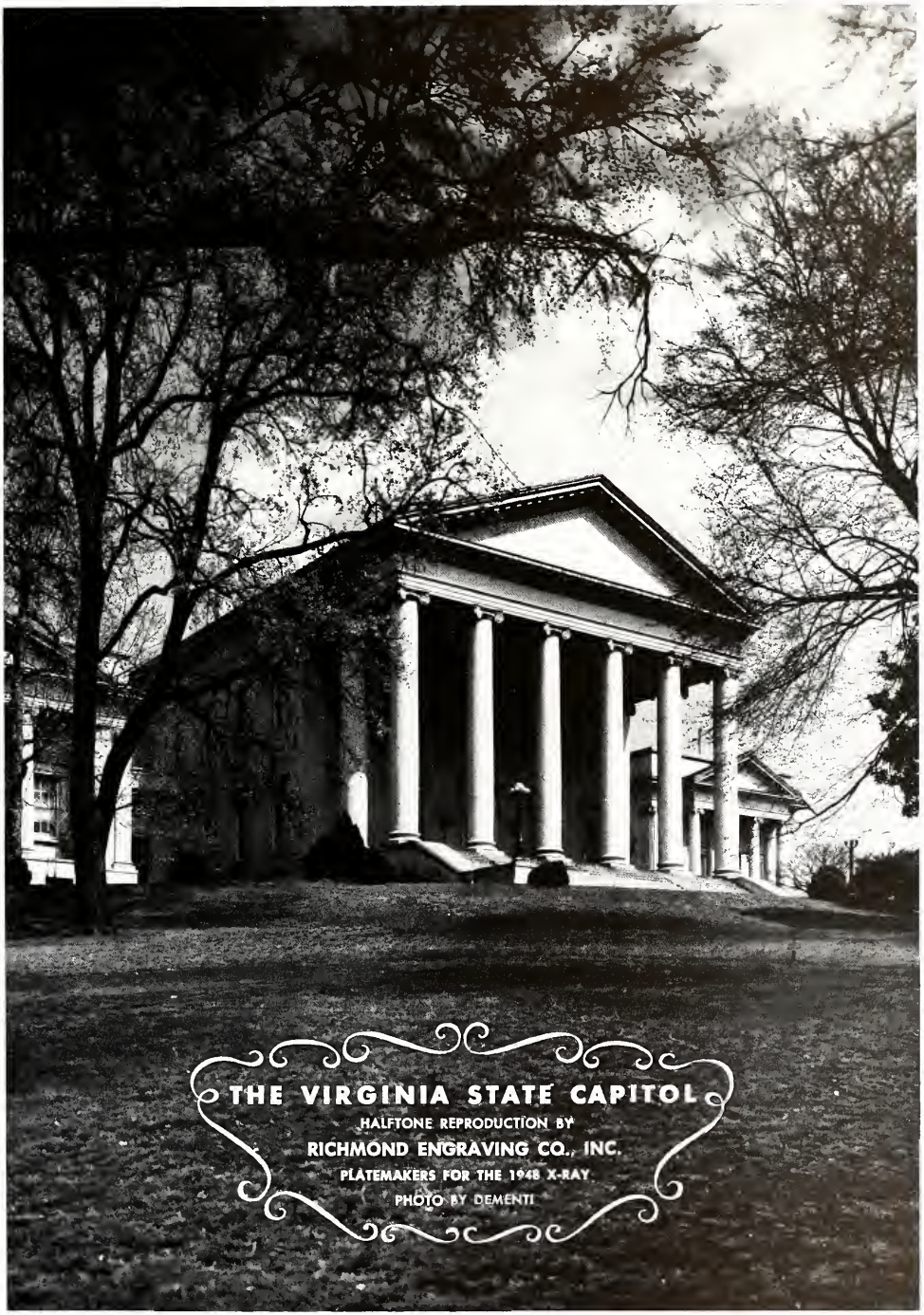
THE VIRGINIA STATE CAPITOL
HALFTONE REPRODUCTION BY
RICHMOND ENGRAVING CO., INC.
PLATEMAKERS FOR THE 1948 X-RAY
PHOTO BY DEMENTI

LITHOGRAPHING
PRINTING ENGRAVING

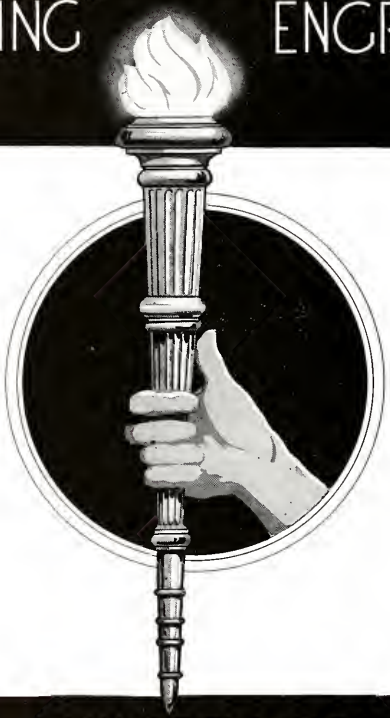

EVERETT WADDEY COMPANY
RICHMOND, VIRGINIA
SPECIALIZING IN COLLEGE AND SCHOOL ANNUALS

In Appreciation

•

THE Staff of the 1948 X-RAY wish to express their sincere appreciation for the help and cooperation of those who were instrumental in facilitating the publication of this volume. We feel, however, that special mention should be made of the following individuals:

Mr. Edgar Nash and Mr. William Stith of Everett Waddey Company.

Mr. William W. Blankenship of the Richmond Engraving Company.

Mr. Fred I. Minardi of White Studio.

Mr. Melvin Shaffer and Mr. Emanuel Gerard of the Department of Visual Education of the Medical College of Virginia.

We also wish to thank our Advertisers, for their loyal support has aided greatly in making this annual possible. They deserve our patronage.

CHARLES L. WILLIAMS,
Editor

Medicine

Pharmacy

Dentistry

Nursing